

This drawing and design remain the property of BRD TECH LTD and should not be reproduced or altered in any way without their consent.

All dimensions, levels and information indicated is to be verified on site prior to the commencement of any work on site. Any discrepancies are to be reported to BRD TECH LTD directly.

REVISIONS

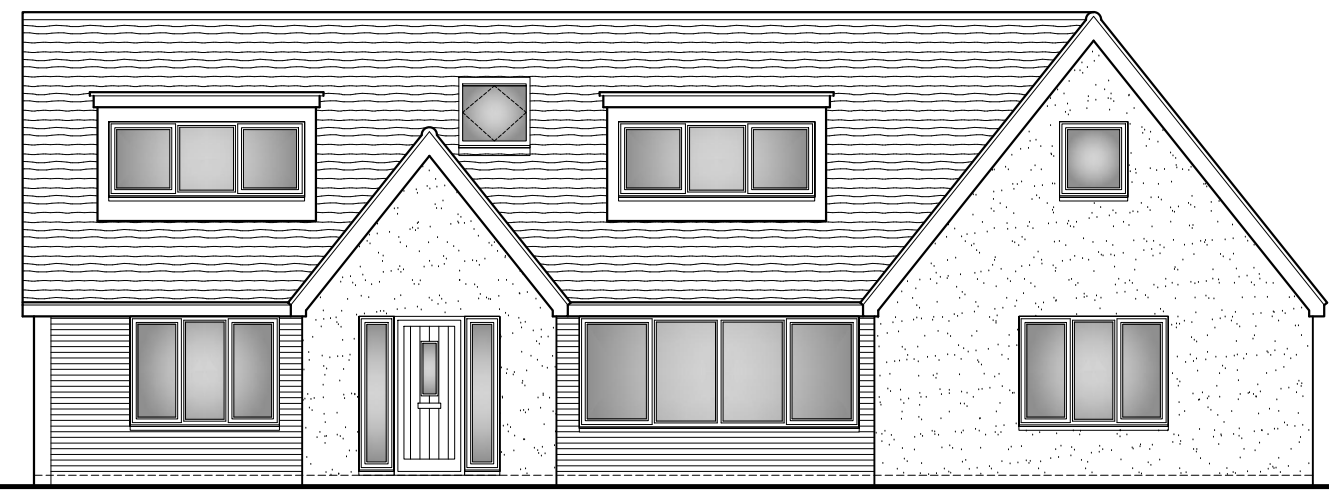

FRONT ELEVATION
1:100

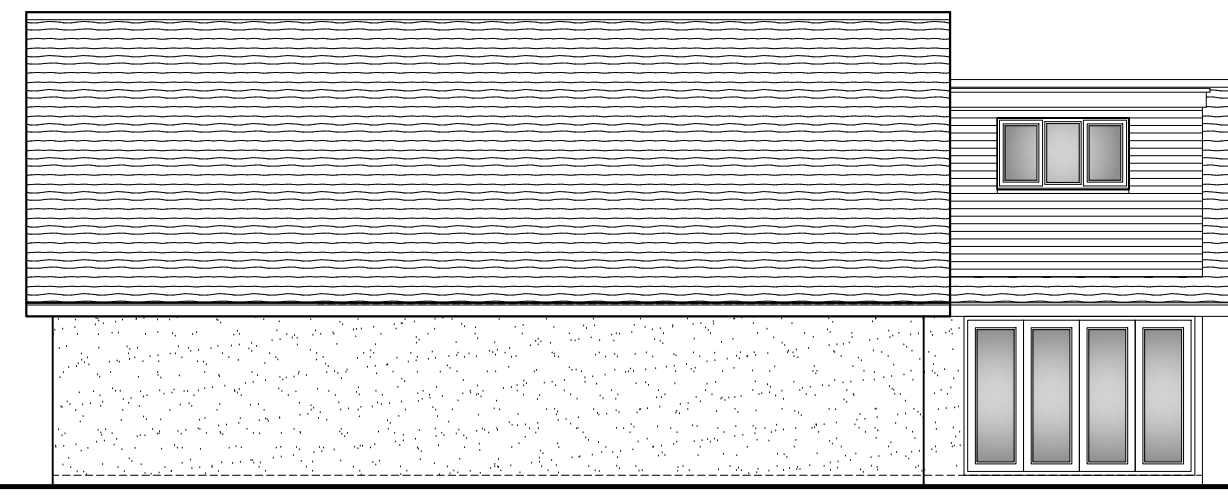

SIDE ELEVATION
1:100

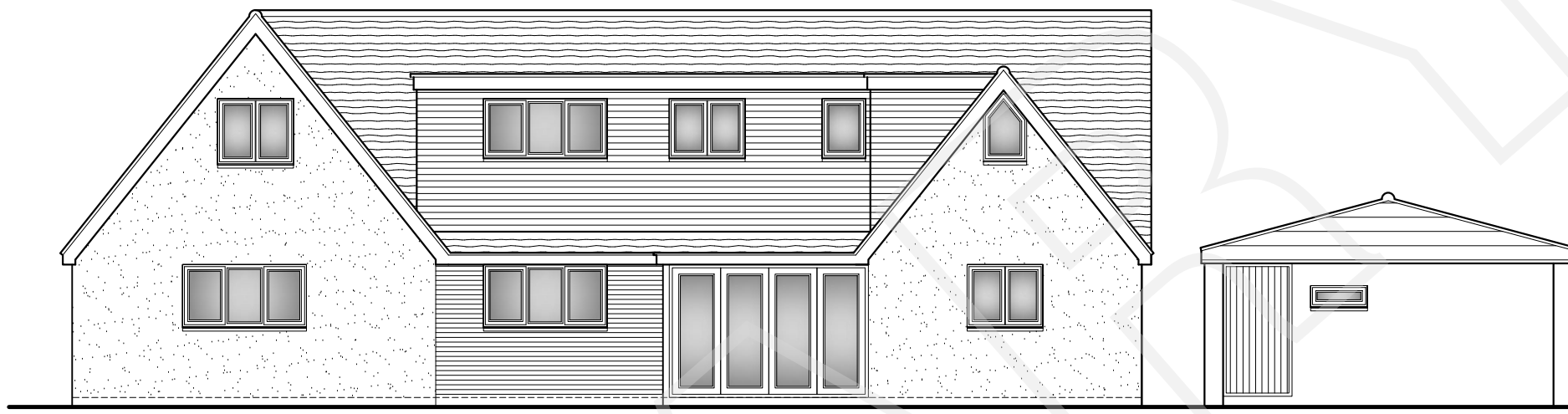

REAR ELEVATION
1:100

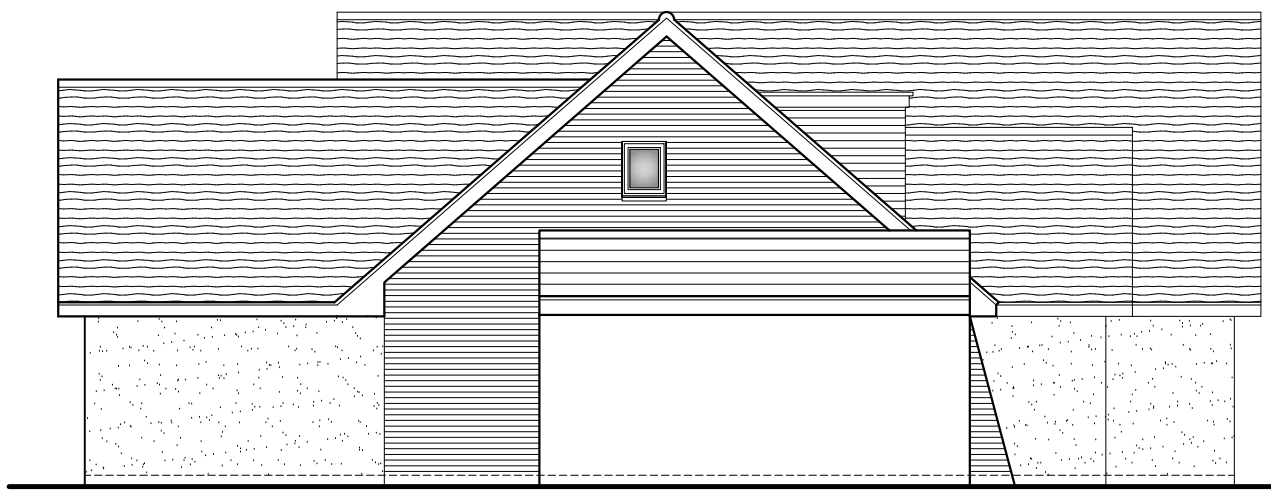

SIDE ELEVATION
1:100

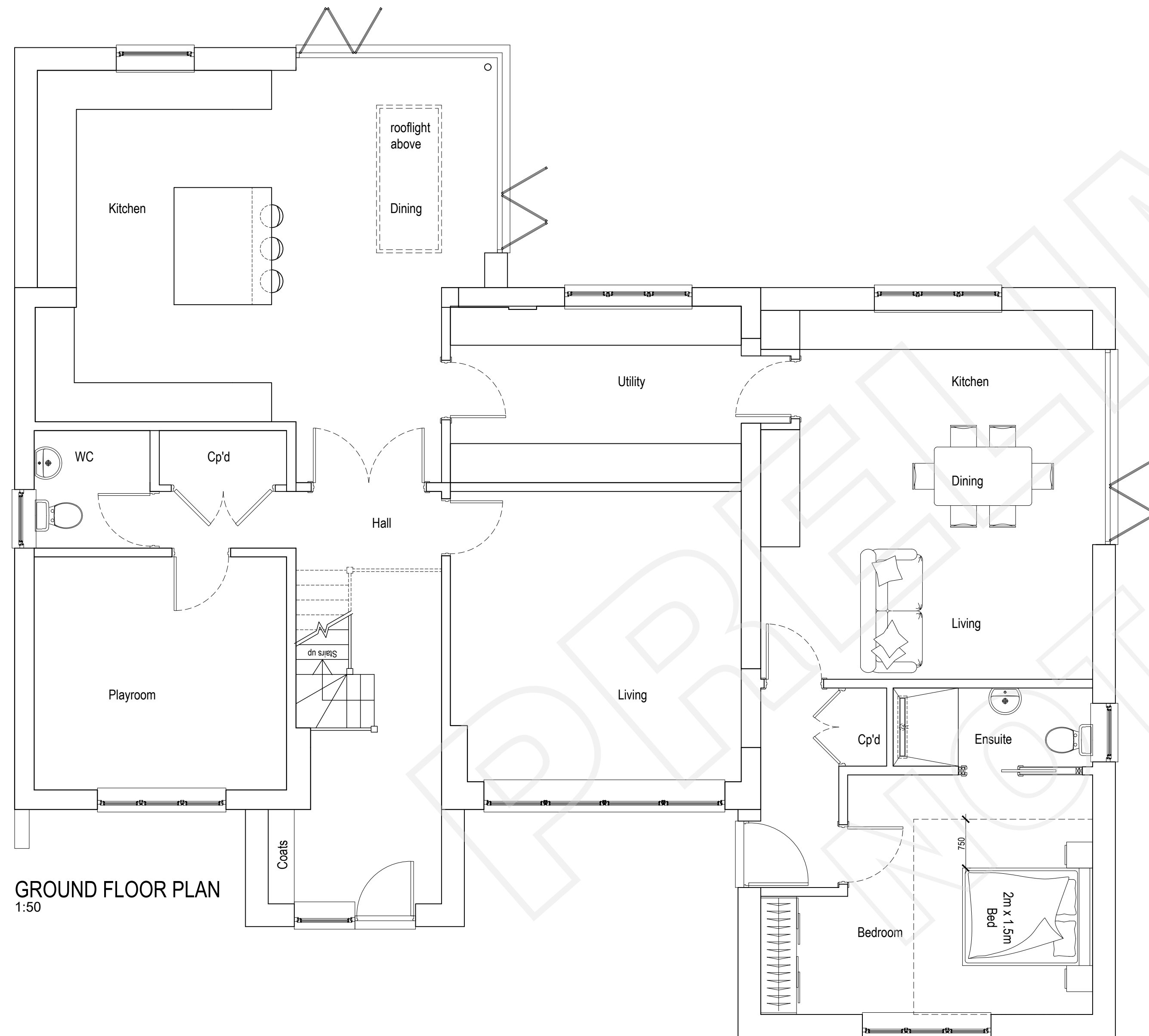

GROUND FLOOR PLAN
1:50

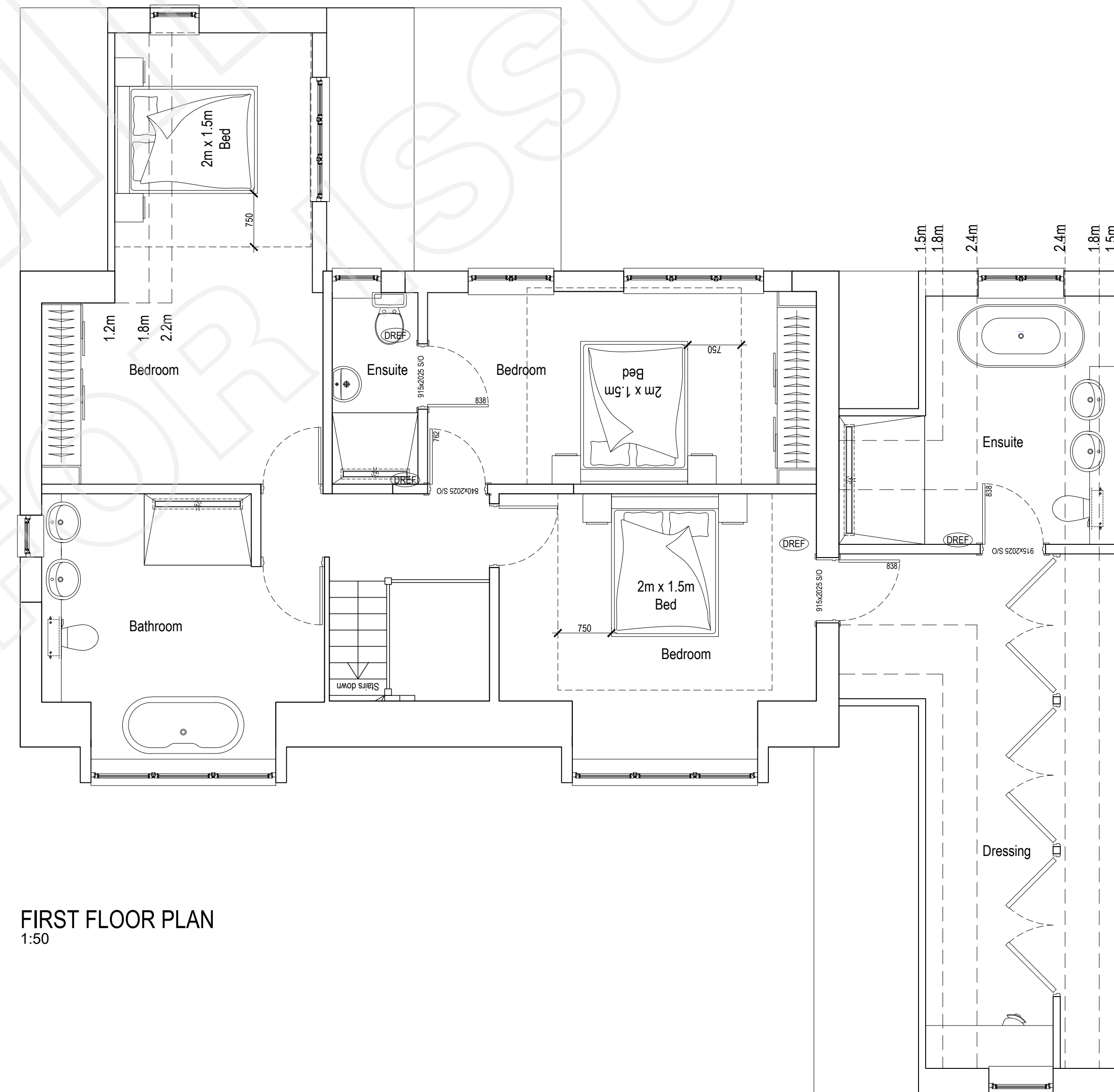

FIRST FLOOR PLAN
1:50

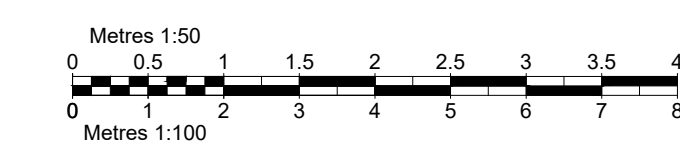

1A Church Street
Sawbridgeworth
Hertfordshire
CM21 9AB

T: 01279 600110
enquiries@brdtech.co.uk
www.brdtech.co.uk

SUSTAINABLE ARCHITECTURE

Project
**RESIDENTIAL ANNEXE
4 PYNCHON PADDOCKS
LITTLE HALLINGBURY
CM22 7RJ**

Title
**PROPOSED PLANS AND
ELEVATIONS**

Scale @ A1
AS NOTED

Date
NOV 2023

Drawn By
RWH

Status
PLANNING

Ref
BRD/23/060/002

CIAT
GROUP MEMBERSHIP
SCHEME MEMBER