

FIELD HOUSE - AS PROPOSED
1/100 @ A1
Scale Bar 1:100

GARAGE/WORKSHOP - AS PROPOSED
1/100 @ A1
Scale Bar 1:100

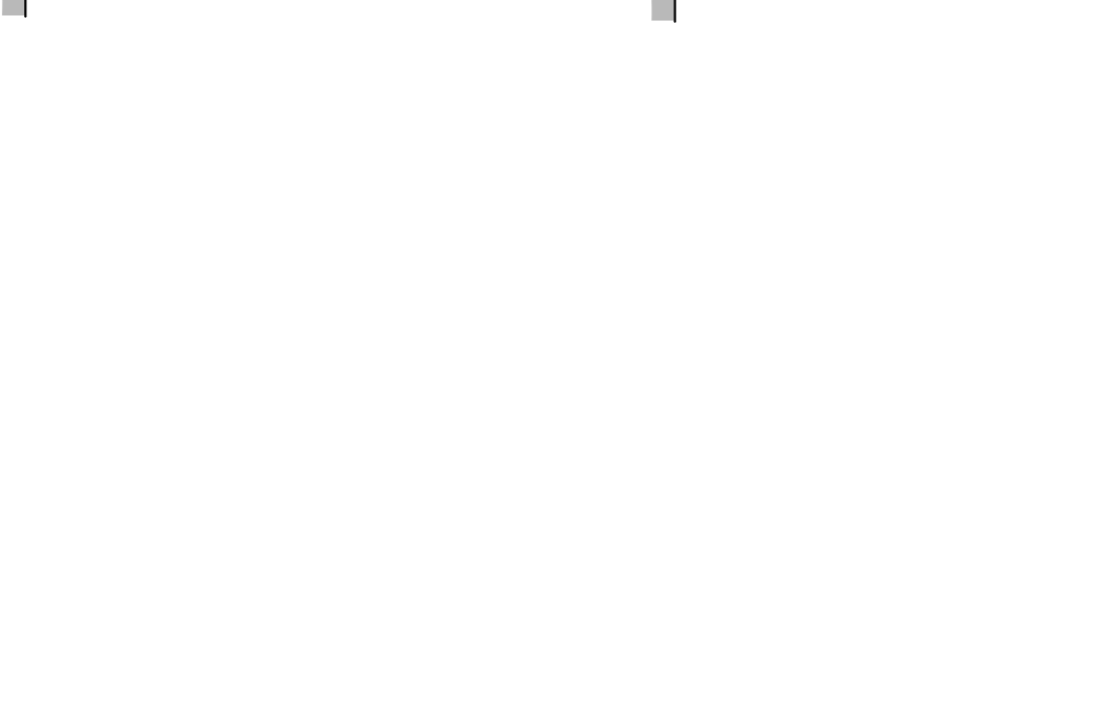
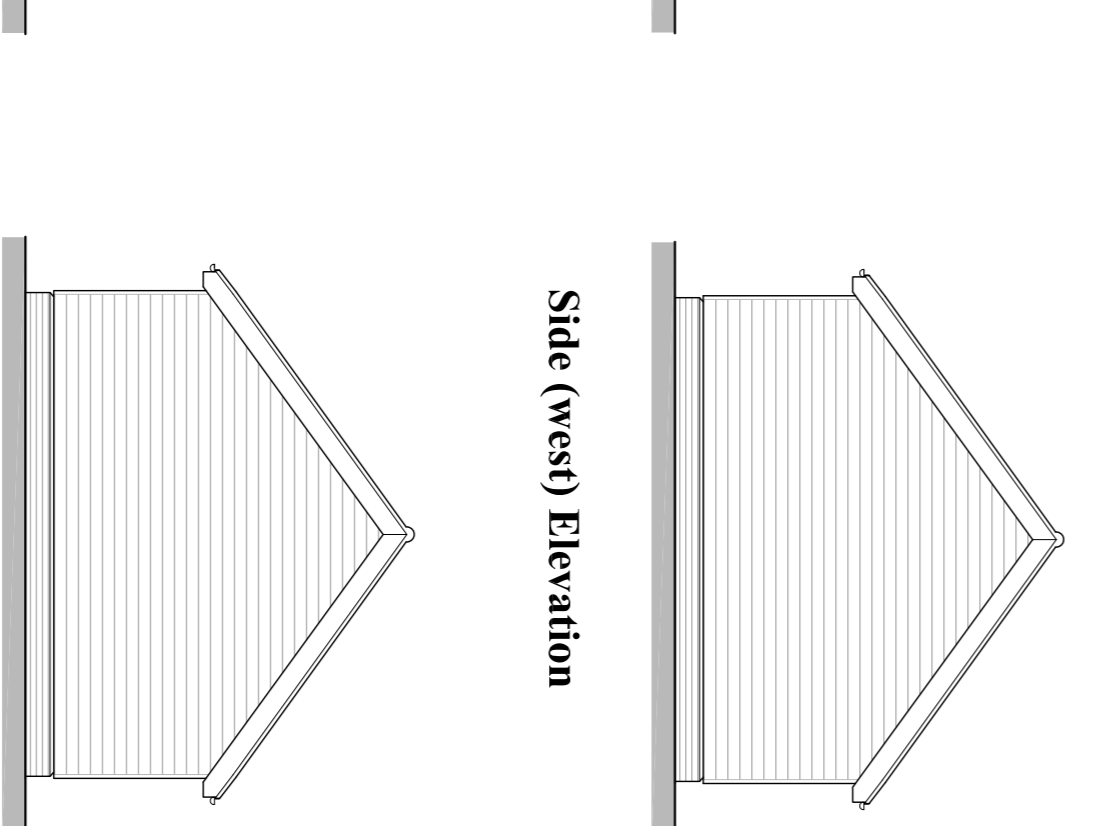
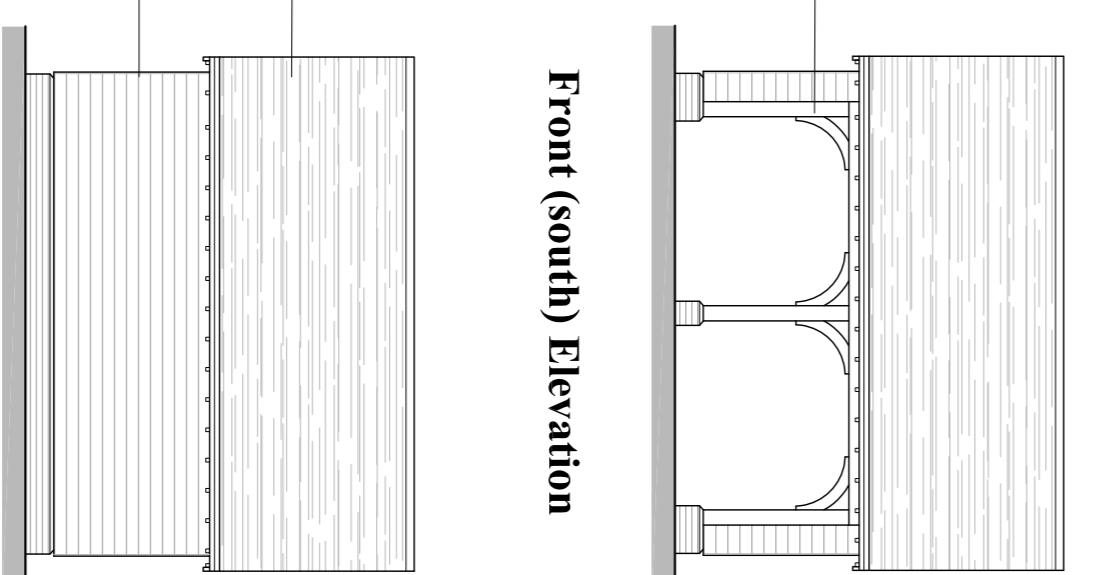
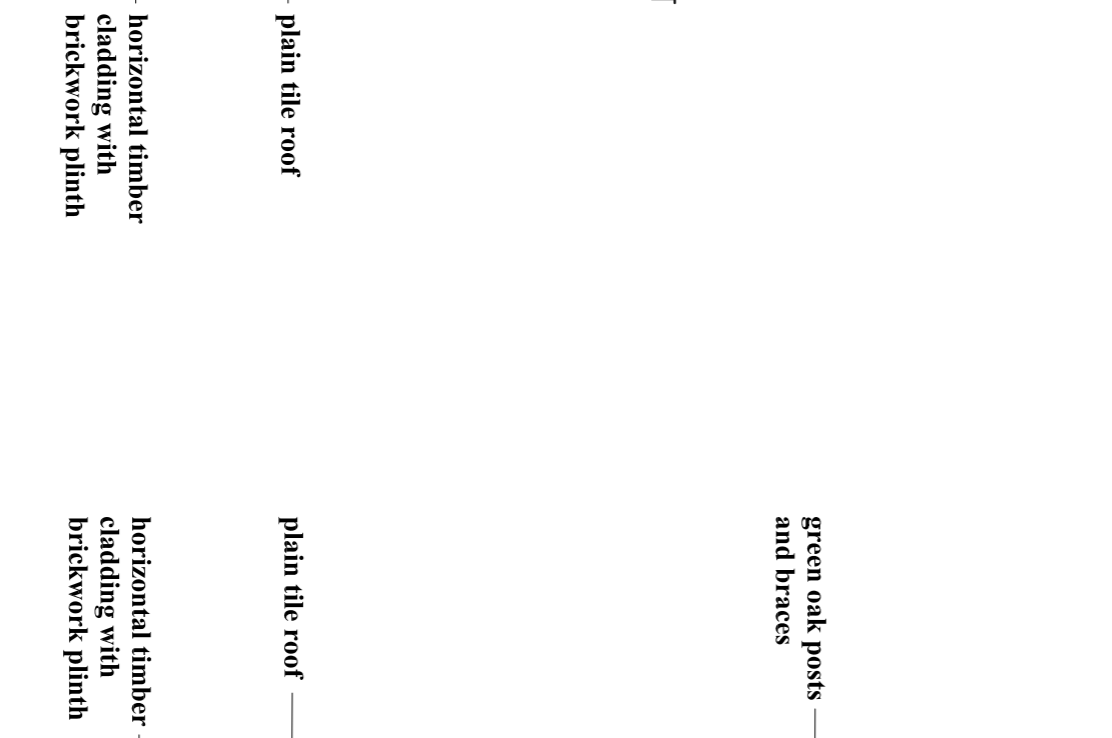
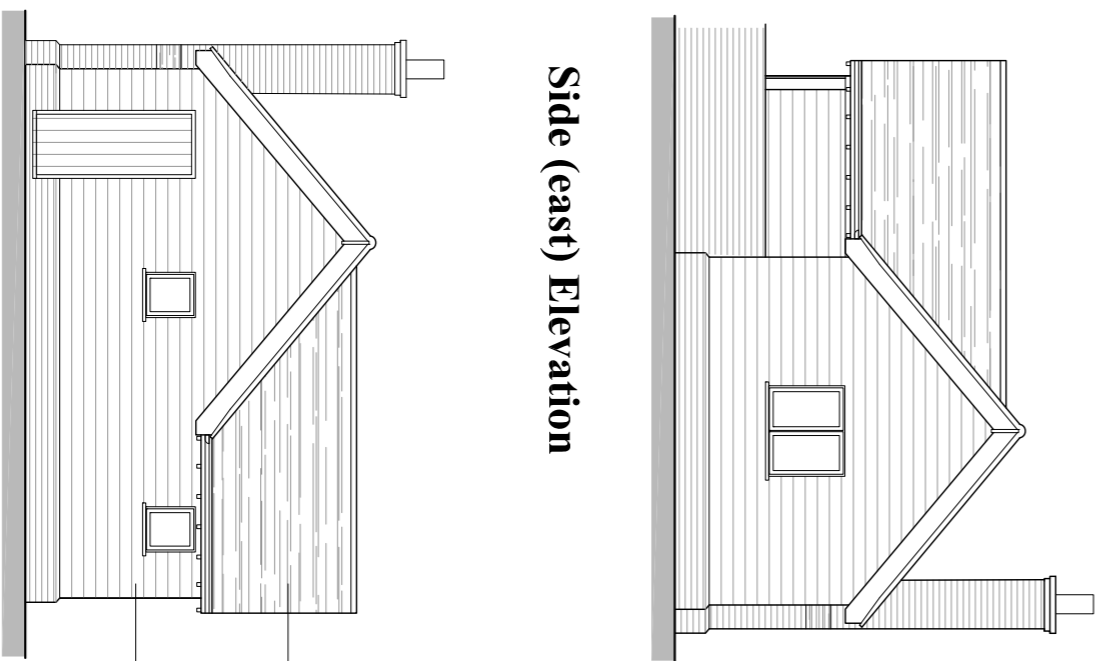
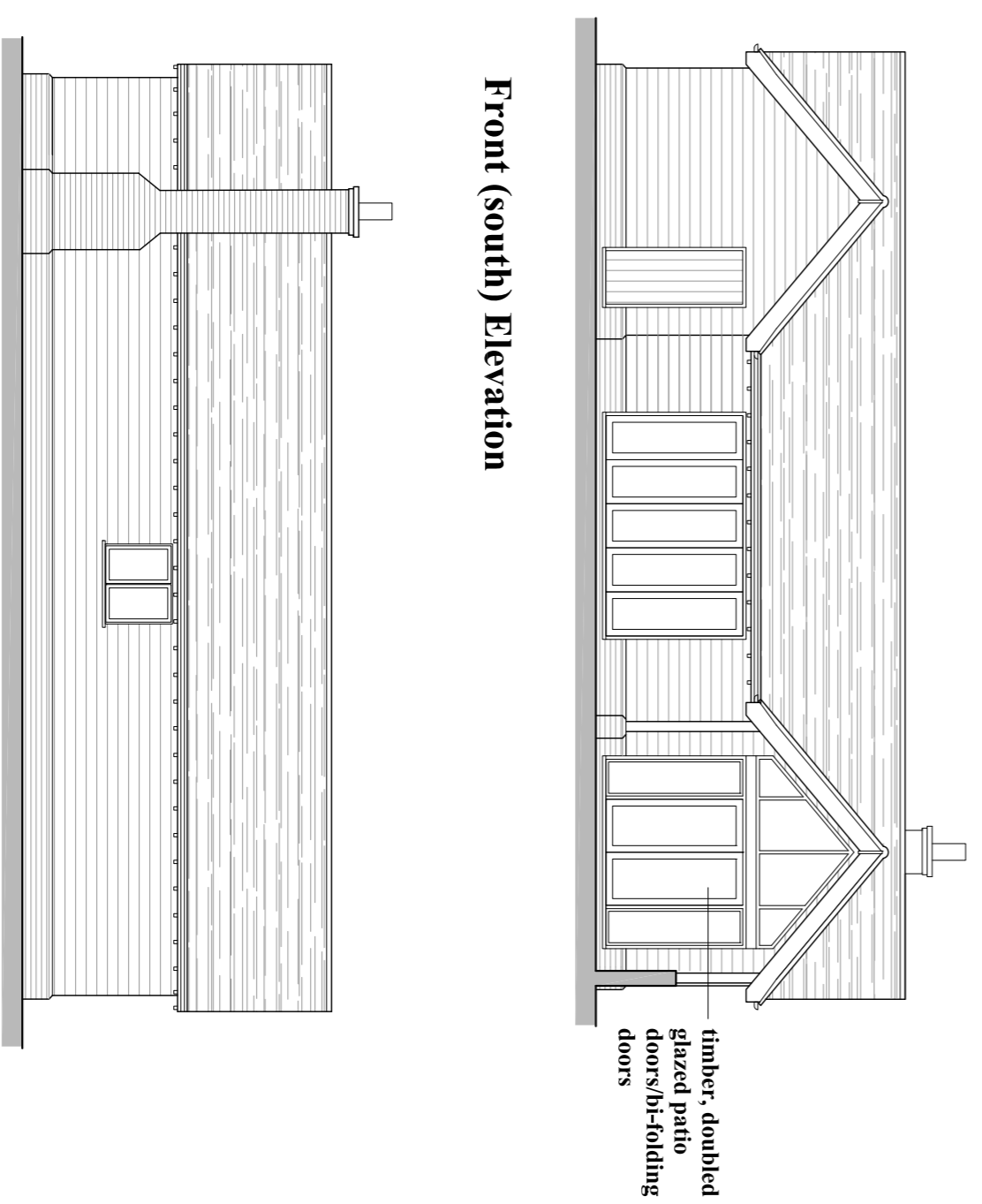

PROPOSED POOL BUILDING
1/100 @ A1
Scale Bar 1:100

PROPOSED CART SHED
1/100 @ A1
Scale Bar 1:100

PROPOSED POOL BUILDING
1/100 @ A1
Scale Bar 1:100

PROPOSED CART SHED
1/100 @ A1
Scale Bar 1:100

Notes

A Revised Planning 17/04/24

5 The Stables, Station Road, Newport, Essex, CB11 3RN
Tel: 01279 543 653
Fax: 01279 543 653
Email: ian@iabramsm.com
www.ian-abramsm-architects.co.uk

IAN ABRAMS
ARCHITECT LIMITED

Job title
Alterations to Field House Maggots End Manuden

Drawing title
Proposed Elevations

Scale	Date	Drawn
AS SHOWN @A1	Oct 2023	CH

Drawing No
129723.03

Rev
A