

Drawing No.	Revision
	0
Client	
Mr R & Mrs J Barnett	

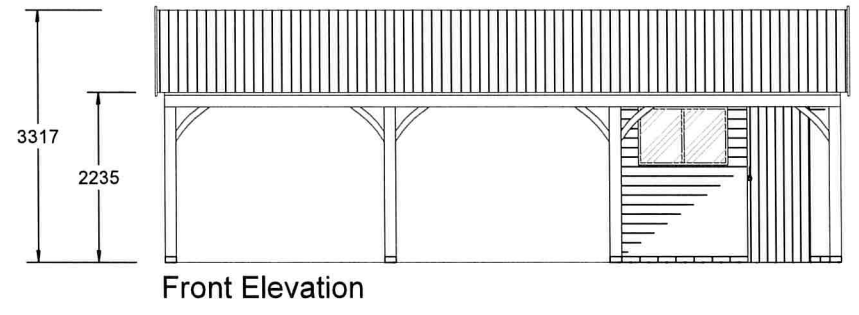

Front Elevation

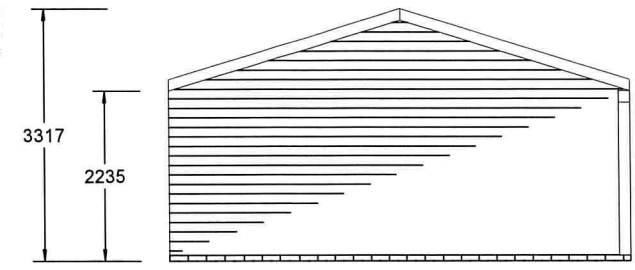
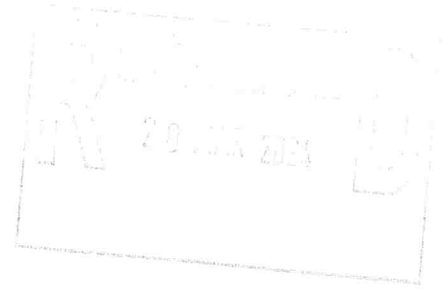

Side Elevations

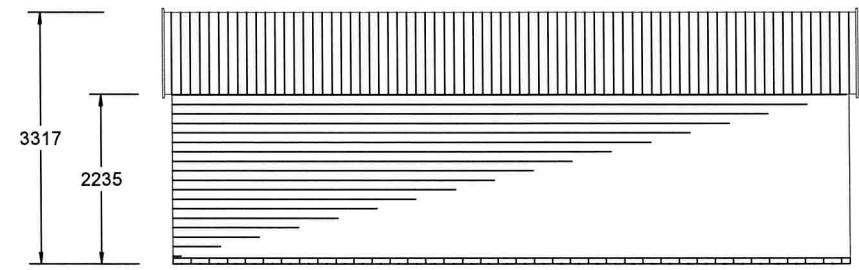

Rear Elevation

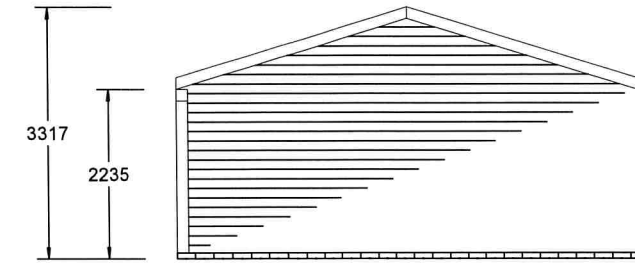

Base Plan

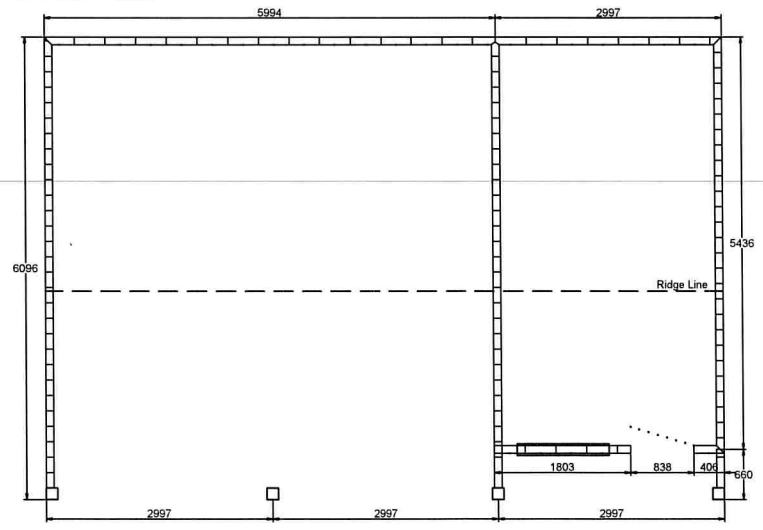

Roof Plan

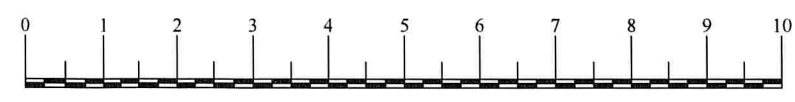
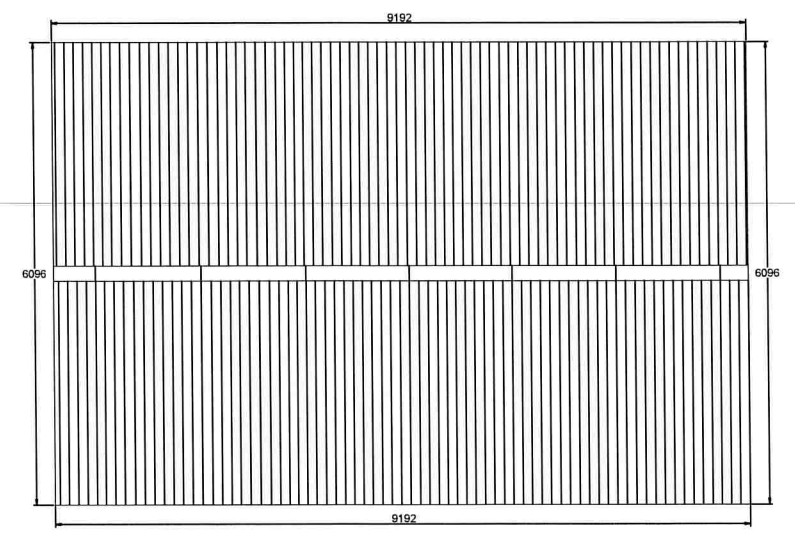

Scale Bar 1:100 on A3

Drawn by: Fred Pragnell		Date: 15.03.2024		CHART TIMBER BUILDINGS		<p>Walls are constructed by using 88mm x 38mm cls spaced at 600mm centres, then covered in pressure impregnated Shiplap exterior cladding. Roof purlins are 114mm x 38mm cls held in place by Jiffy joist holders on pre-fabricated trusses pitched at 17°, then lined with 11mm OSB and covered in Black Onduline Roof Sheets. 6"x6" Posts are constructed using Pressure Treated Softwood. All fittings are galvanised.</p>	<p>This Drawing is NOT intended for Ground Works. When laying a Base refer to Manufacturer for base details in IMPERIAL dimensions.</p>	
Scale: 1:100 on A3	<p>ALL DIMENSIONS ARE IN MM</p>		Description / Range		Order No.			Revision
Client: Mr R & Mrs J Barnett			<p>1 x 9.1m x 6.1m Chart Carriage House Incorporating: 2 x 3.0m x 6.1m Open Bays 1 x 3.0m x 6.1m Enclosed Bay (Recessed 600mm)</p>					0
Sign & Return:			Chart Carriage House Range					