

This is a scaled drawing for planning purposes. Contractor to check all dimensions on site prior to the commencement of the works.

Errors and omissions included. This drawing is for planning purposes only.

Although these are scaled drawings, because of reprographic errors, scaling from them is discouraged.

The Red line around this site does not indicate the Legal, Physical or Land Registry Boundaries. It merely identifies the Application Site in its surrounding context.

Errors and Omissions Excepted

This drawing must be read in association with the full Building Regulation Specification

Advice Note

Isolated repairs to be carried out to existing roof covering including the repair replacement of isolated hip tiles.

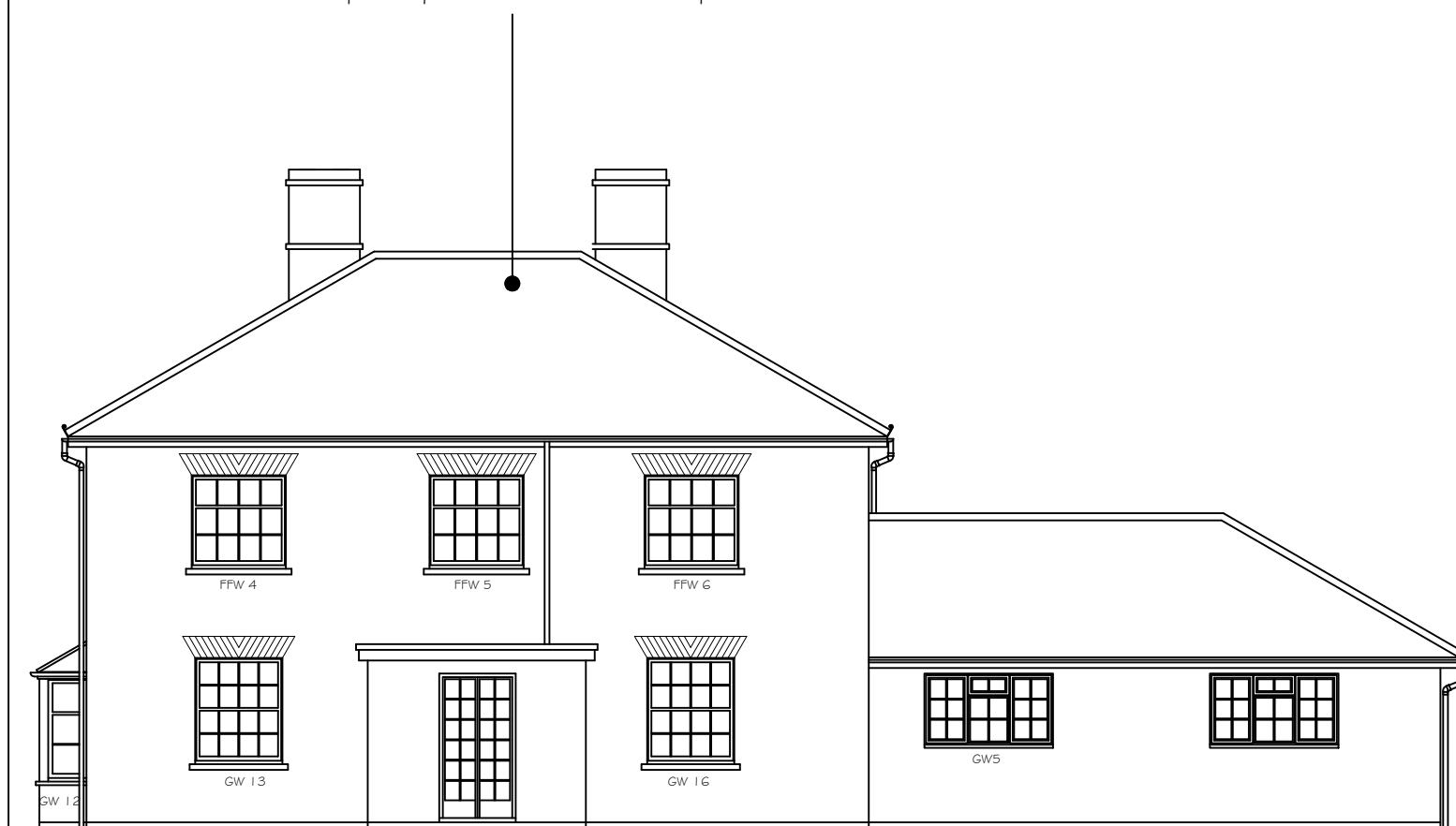

Rear Elevation [South West]

Existing Elevations



Front Elevation [North East]

Advice Note

Isolated repairs to be carried out to existing plastic guttering and downpipes



Side Elevation [South East]



Side Elevation [North West]

Proposed Elevations



Rear Elevation [South West]

Existing window taken out and replaced with powder coated slimline aluminum casement doors

Existing door and frame removed and opening bricked up



Front Elevation [North East]



Side Elevation [South East]



Side Elevation [North West]

Boundary wall to be retained

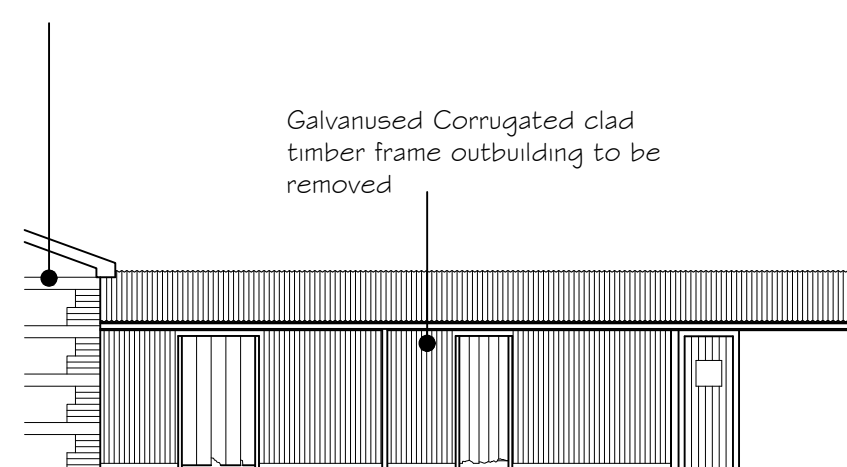

Front and End of Outbuilding

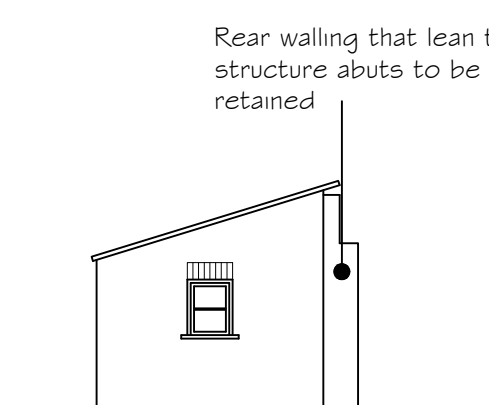

Rear walling that lean to structure abuts to be retained

- E 17-04-24 Demolition of Outbuilding
- D 22-01-24 Part of Amended Scheme
- C 22-01-24 Amended Scheme

Date	Revisions
B 22-01-24	Chimney Pots Removed
A 12-01-24	Window ref Amended

Copyright: This drawing is copyright, it must not be copied in whole or in part, without the express permission of Inter County Surveys

Inter County Surveys



4, Suffolk Road, Andover, Hampshire, SP10 2JD
Telephone: (01264) 355760
Fax: (01264) 355760

Client: Mr & Mrs Harbin

Job Title: Internal & External Alterations
Brookside House
Hurstbourne Tarrant
Hants
SP11 0AE

Drawing Title: Existing and Proposed Elevations

Scale: 1:100 @ A1

Date: Nov 23 Drawn By:

Drawing No: ICS/2113/03 Rev: E