

DRAWING SCALE: 1:50

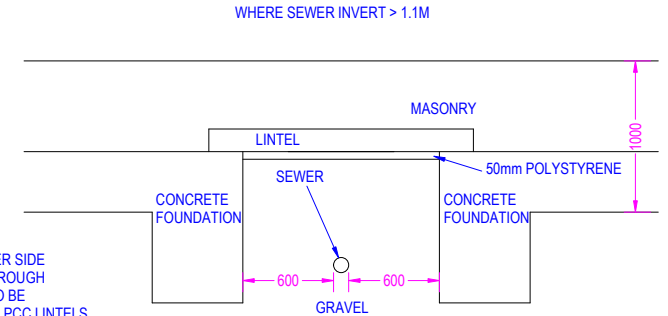
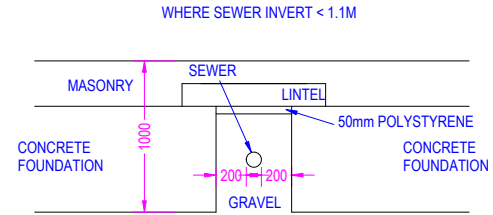
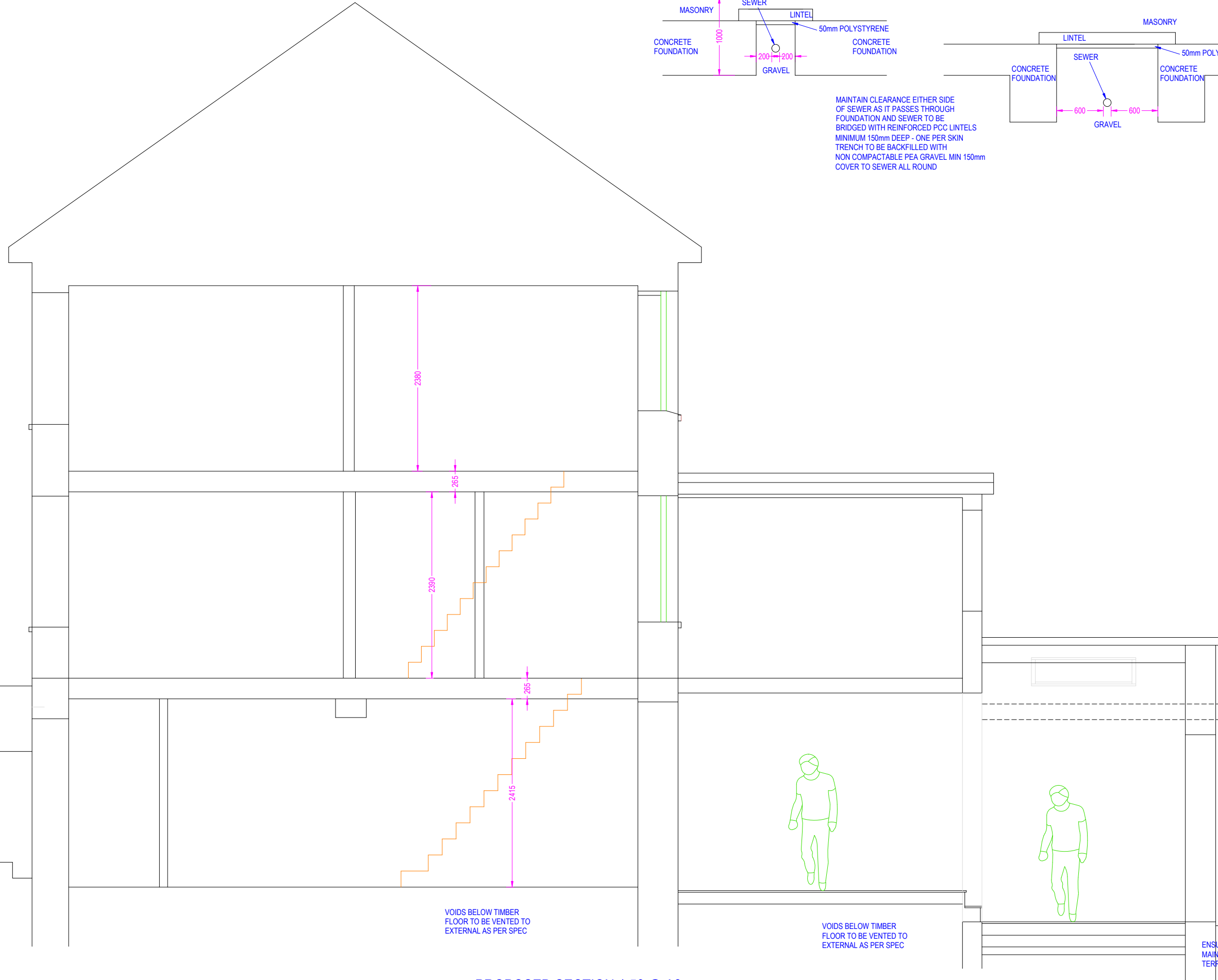

MAINTAIN CLEARANCE EITHER SIDE OF SEWER AS IT PASSES THROUGH FOUNDATION AND SEWER TO BE BRIDGED WITH REINFORCED PCC LINTELS MINIMUM 150mm DEEP - ONE PER SKIN TRENCH TO BE BACKFILLED WITH NON COMPACTABLE PEA GRAVEL MIN 150mm COVER TO SEWER ALL ROUND

PROPOSED SECTION 1:50 @ A3

IF IN DOUBT - ASK
 COPYRIGHT CITYSCAPE ARCHITECTURE LTD
 ALL DIMENSIONS, LEVELS AND ANGLES TO BE CHECKED ON SITE BY CONTRACTOR
 ALL BOUNDARIES ARE ASSUMED AND WE ACCEPT NO LIABILITY FOR BOUNDARY INACCURACY
 YOU ARE REMINDED OF YOUR RESPONSIBILITIES UNDER THE 'PARTY WALL ETC. ACT. 1996 WHERE APPLICABLE
 RESPONSIBILITY IS NOT ACCEPTED FOR ERRORS MADE BY OTHERS IN SCALING FROM THIS DRAWING
 ALL DRAIN RUNS EXISTING AND PROPOSED ARE TO BE VERIFIED ON SITE DUE TO RESTRICTED ACCESS - ENSURE ALL CONNECTIONS MADE TO CORRECT SYSTEMS

REVISION:	X
DATE:	26TH MARCH 2024
SCHEME:	SINGLE STOREY REAR EXTENSION
	TO BE READ IN CONJUNCTION WITH: Z-821-S001
	DRAWING NUMBER: Z-821-D014
CLIENT:	BUCKINGHAM
SITE:	46 HAMBROOK LANE, BRISTOL, BS34 8QD
T:	0117 900 0124
W:	www.aboplans.co.uk
E:	mail@aboplans.co.uk
CITYSCAPE ARCHITECTURE	