

DRAWING SCALE: 1:50

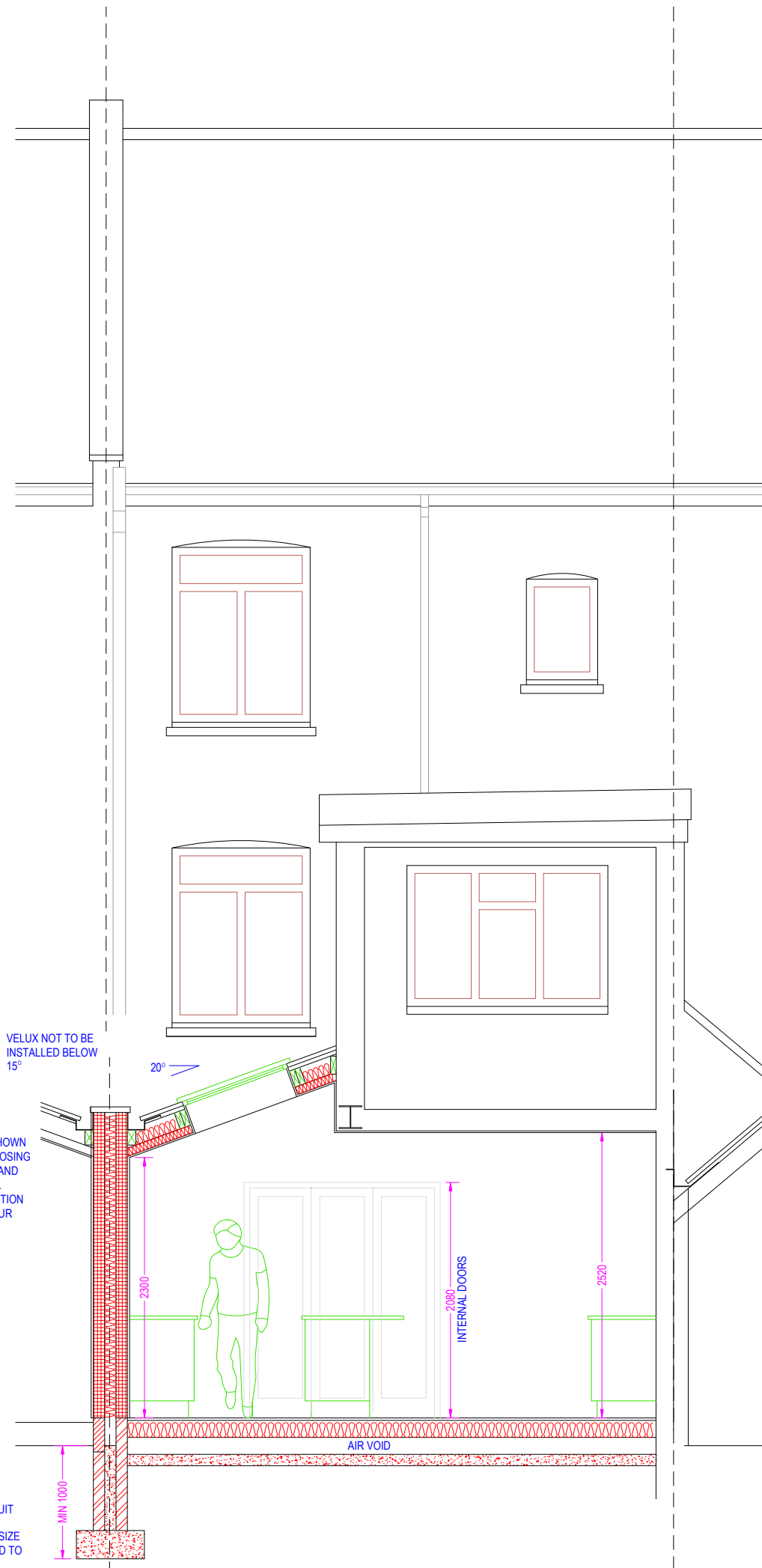

VELUX NOT TO BE INSTALLED BELOW 15°

PARTY WALL DETAIL SHOWN AS NEIGHBOURS PROPOSING A SIMILAR EXTENSION AND WALL WILL BE SHARED. DIFFERENT CONSTRUCTION REQUIRED IF NEIGHBOUR DOES NOT BUILD

FOUNDATION DESIGN TO SUIT SITE CONDITIONS EXACT STYLE, DEPTH AND SIZE TO BE AGREED ON SITE AND TO BE TO APPROVAL OF BCO

PROPOSED SECTION 1:50 @ A3

IF IN DOUBT - ASK
 COPYRIGHT CITYSCAPE ARCHITECTURE LTD
 ALL DIMENSIONS, LEVELS AND ANGLES TO BE CHECKED ON SITE BY CONTRACTOR
 ALL BOUNDARIES ARE ASSUMED AND WE ACCEPT NO LIABILITY FOR BOUNDARY INACCURACY
 YOU ARE REMINDED OF YOUR RESPONSIBILITIES UNDER THE 'PARTY WALL ETC. ACT' 1996 WHERE APPLICABLE
 RESPONSIBILITY IS NOT ACCEPTED FOR ERRORS MADE BY OTHERS IN SCALING FROM THIS DRAWING
 ALL DRAIN RUNS EXISTING AND PROPOSED ARE TO BE VERIFIED ON SITE DUE TO RESTRICTED ACCESS - ENSURE ALL CONNECTIONS MADE TO CORRECT SYSTEMS

| | | | | |
|----------------------------------|-------------------------|-------------------------------------|--|-----------|
| CITYSCAPE ARCHITECTURE | T: 0117 900 0124 | CLIENT: BUCKINGHAM | SCHEME: | REVISION: |
| | W: www.abclplans.co.uk | SITE: | SINGLE STOREY REAR EXTENSION | |
| | E: mail@abclplans.co.uk | 46 HAMBROOK LANE, BRISTOL. BS34 8QD | TO BE READ IN CONJUNCTION WITH: Z-821-S001 | |
| | | | DRAWING NUMBER: Z-821-D012 | |