

This drawing and design is for use solely in connection with the project described below. The drawing and design is the copyright of MEB Design and must not be reissued, loaned or copied without written consent.

All dimensions and setting out to be checked on site before construction. Do not scale from the drawing.

The drawing is to be read in conjunction with all other information relevant to the project. Any apparent discrepancy is to be brought to the attention of MEB Design.

If drawings are extracts from a co-ordinated Building Information Model (Autodesk Revit or similar) then for full details, layouts, keys and any items outside the Architectural Package please refer to the separate Structural and Services Packages. If in any doubt ask.

Linked and imported elements and files produced by other parties remain the copyright and responsibility of those parties and not of MEB Design Ltd

3D and rendered images are intended for information and illustrative purposes only. 3D and rendered drawings should not be relied upon and do not form part of any contractual arrangements.

© MEB Design Ltd

GENERAL NOTES

REV	DATE	DESCRIPTION
A	25.03.24	First issue for comment.

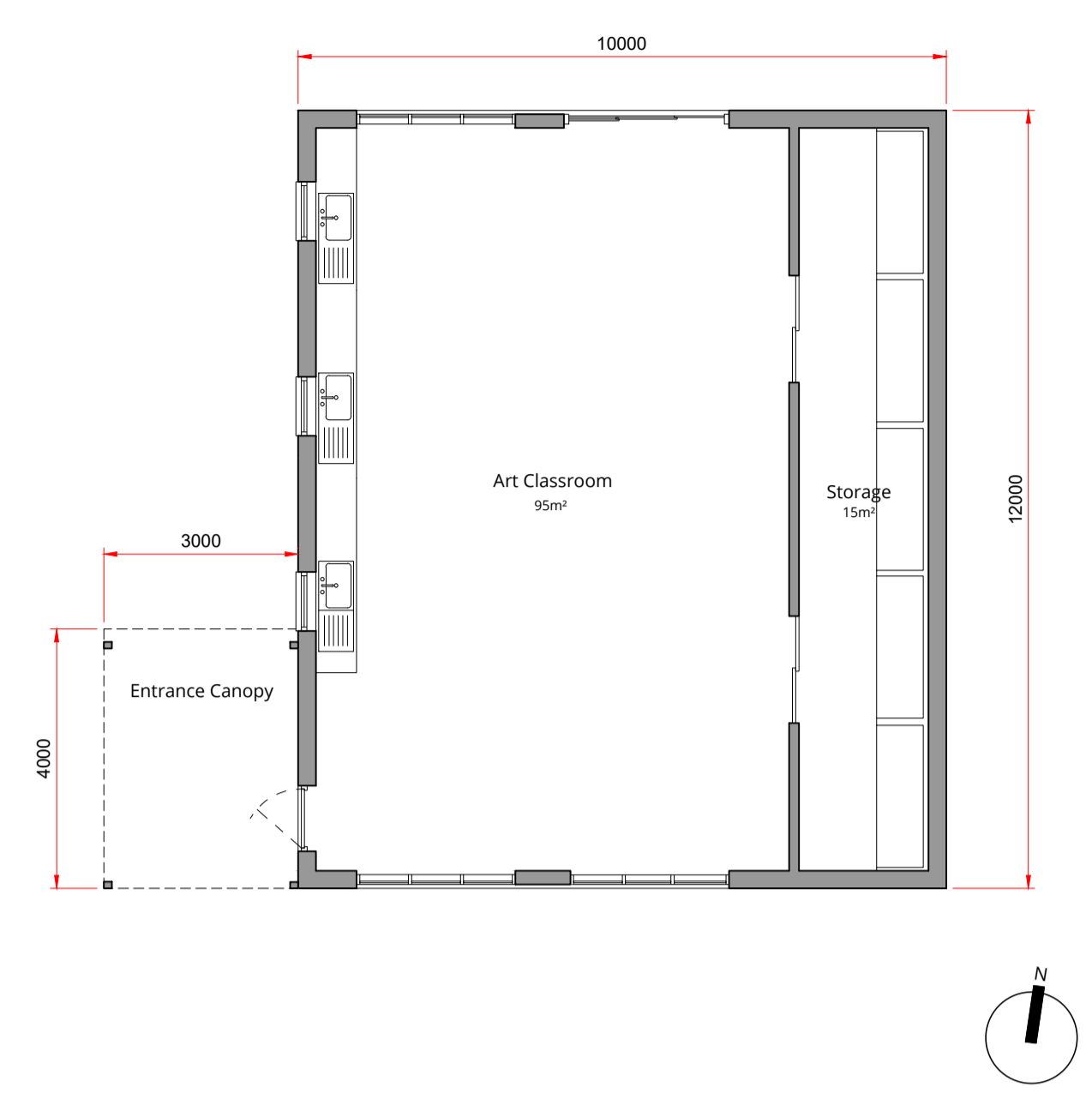

1 Proposed Floor Plan
Scale 1:100@A1

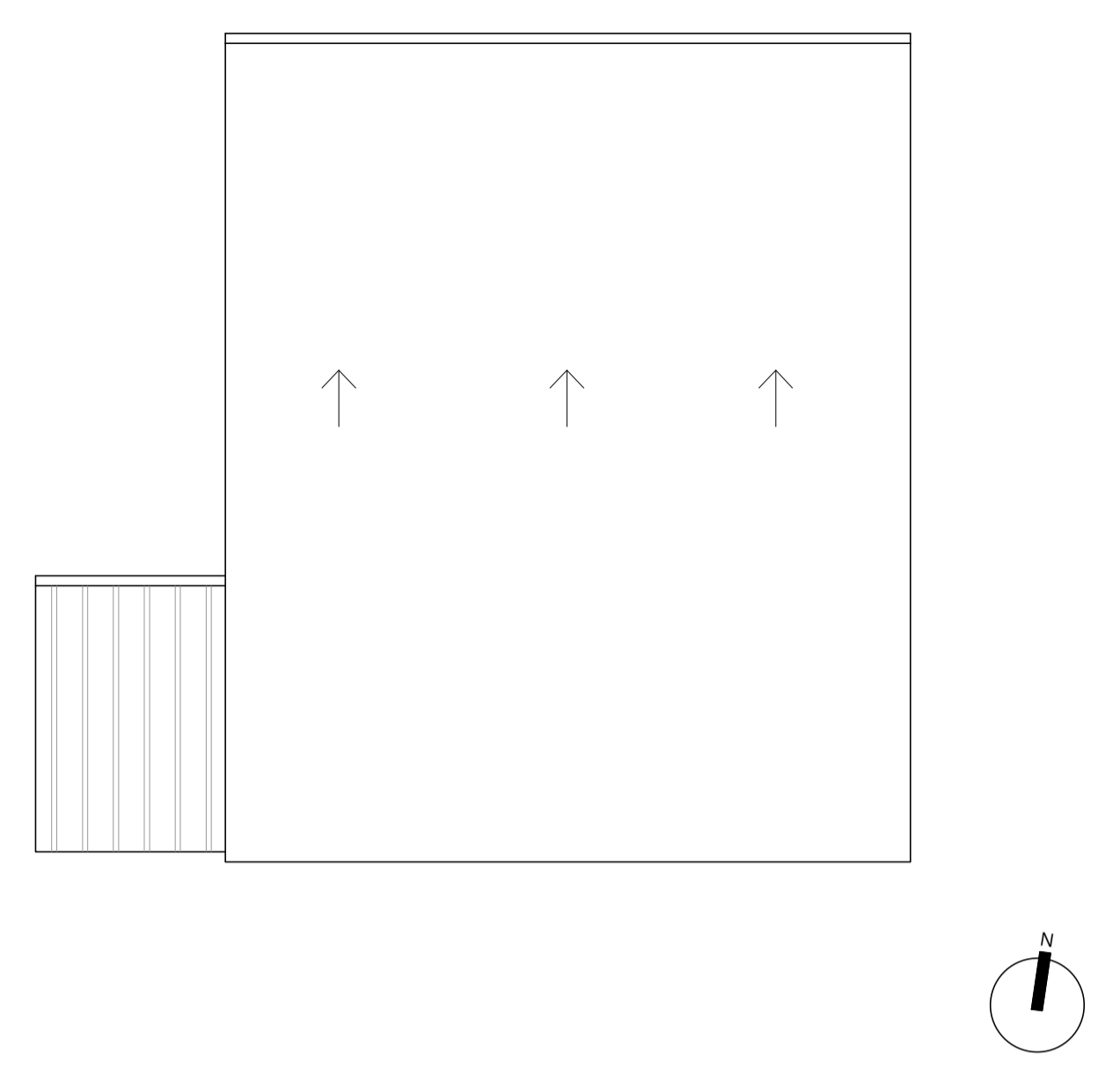

2 Proposed Roof Plan
Scale 1:100@A1

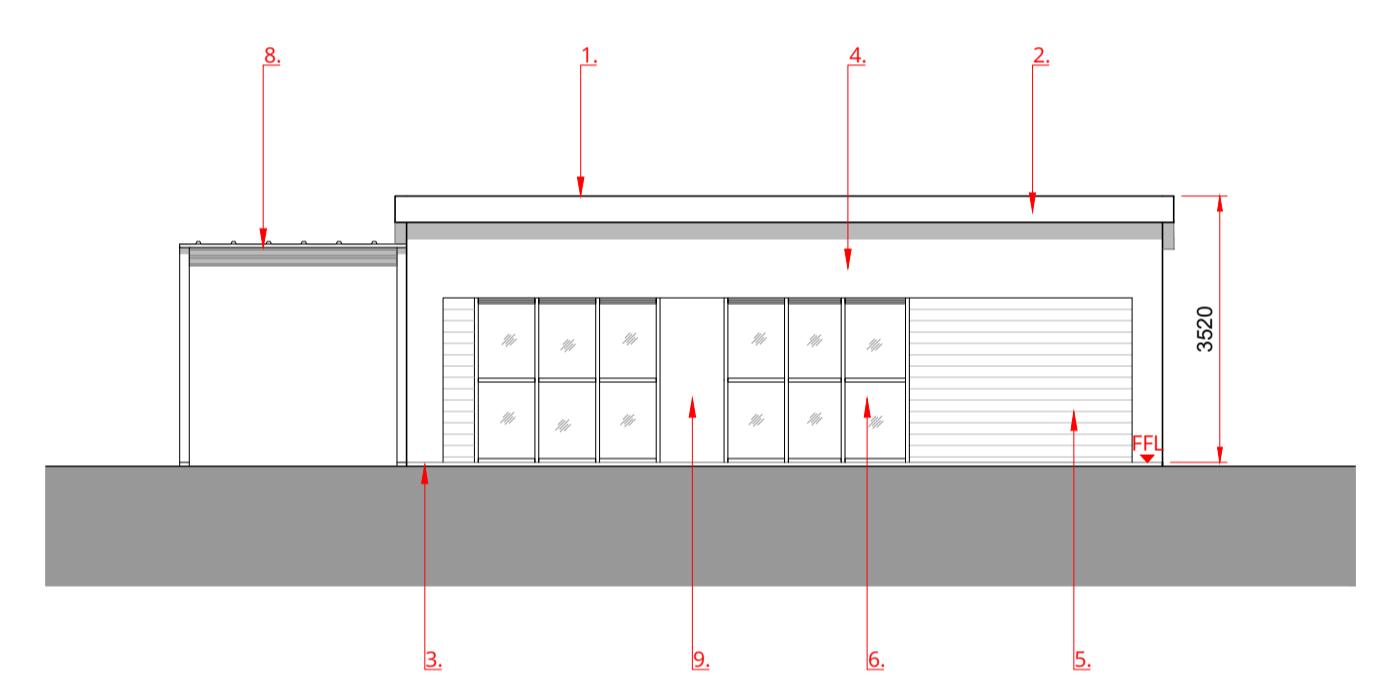
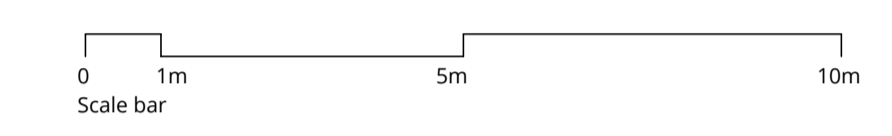

3 Proposed South Elevation
Scale 1:100@A1

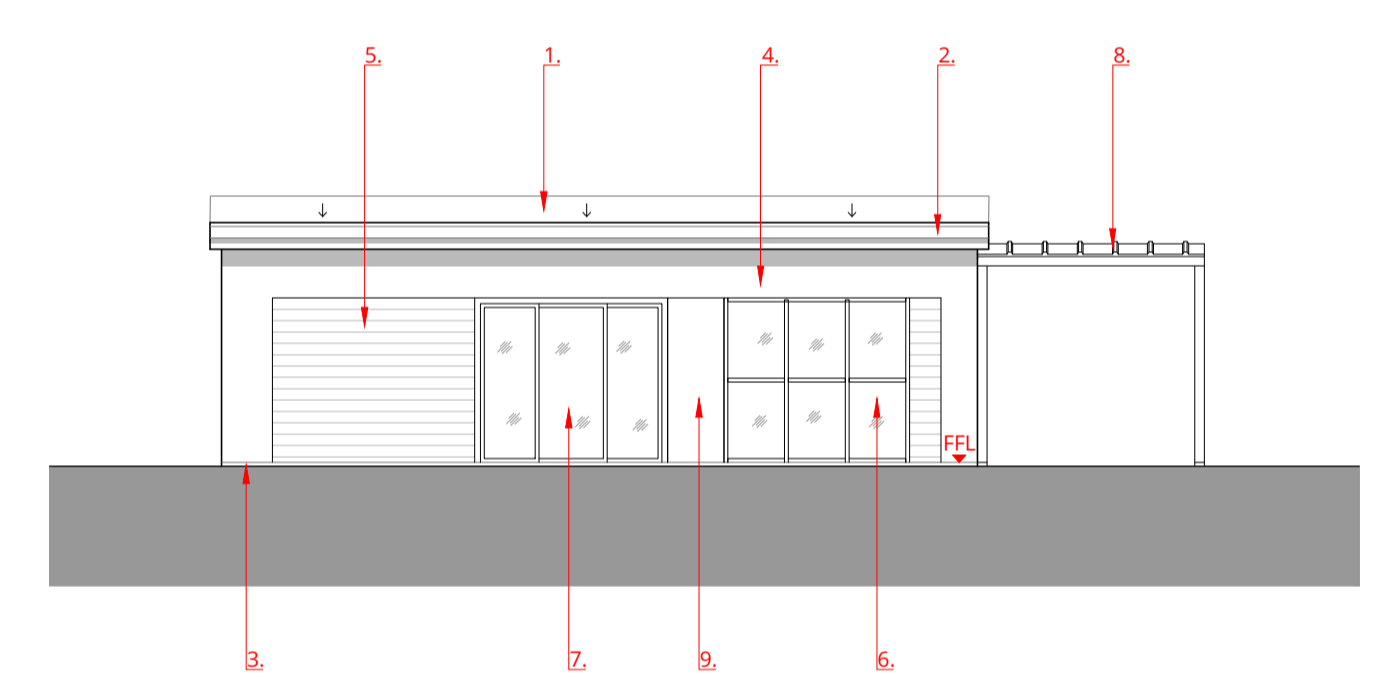

4 Proposed North Elevation
Scale 1:100@A1

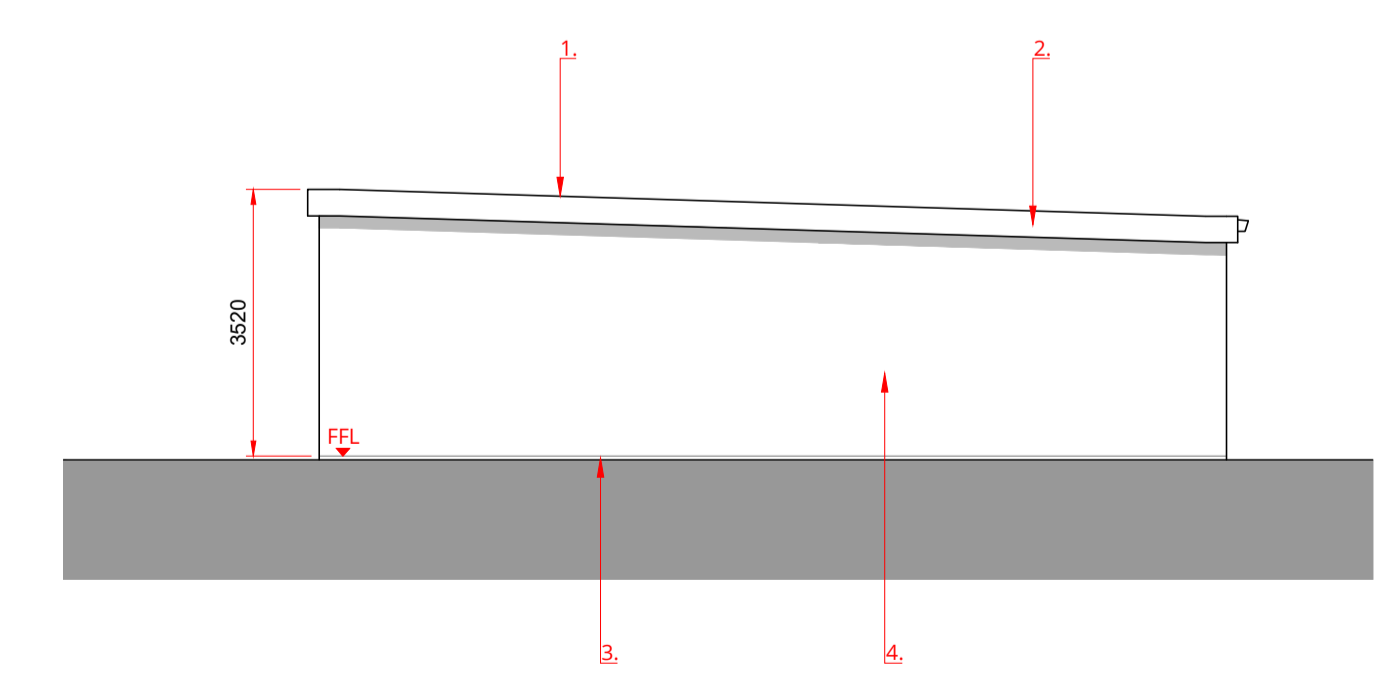

5 Proposed East Elevation
Scale 1:100@A1

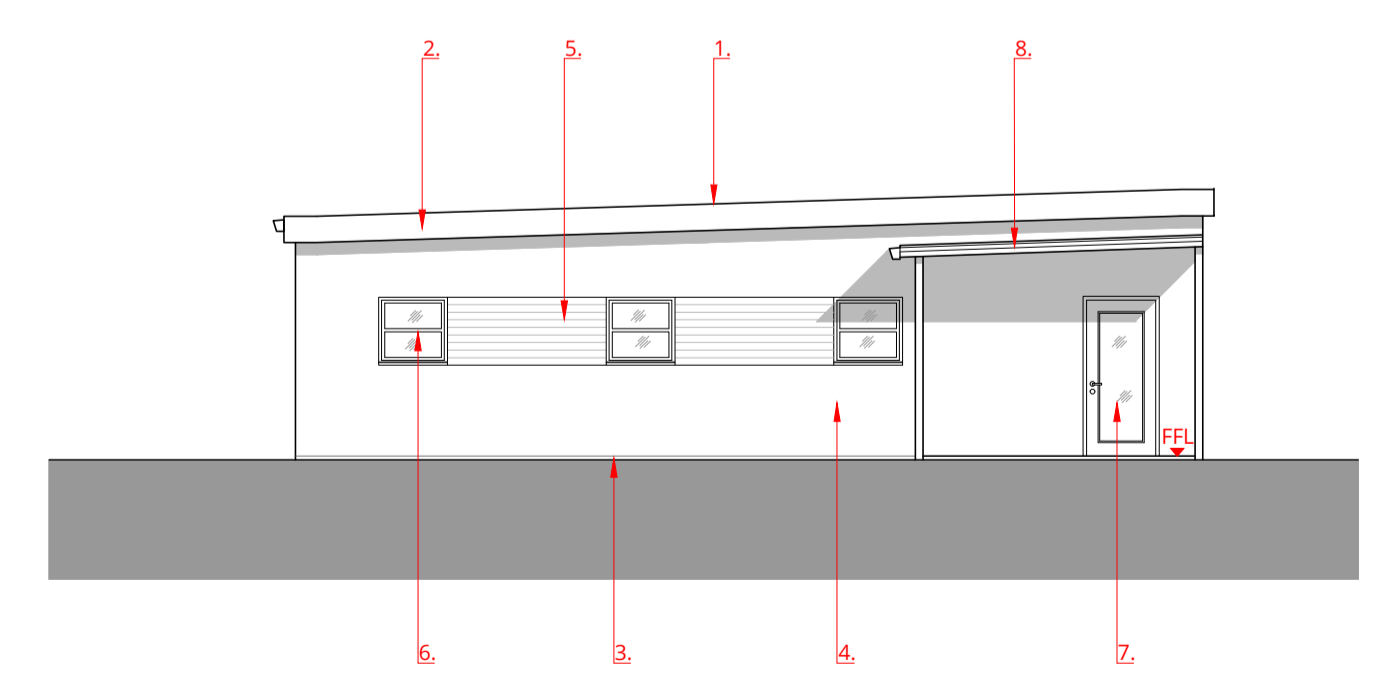

6 Proposed West Elevation
Scale 1:100@A1

Materials Key

1. Roof - Single ply membrane, dark grey.
2. Fascia & soffit - Plastisol coated steel, grey.
3. Plinth - Plastisol coated steel, grey.
4. Wall - Facing red brickwork.
5. Wall - Thermowood horizontal timber cladding.
6. Windows - Double glazed aluminium frames, grey.
7. Doors - Double glazed aluminium frames, grey.
8. Canopy - Polycarbonate roof, steel frame PPC, green.
9. Spandel Panel - Aluminium infill panel green.



Modulek House, 19 Bessemer Close, Ebblake Industrial Estate, Verwood, Dorset, BH31 6AZ
Tel 01202 813 121 Fax 08700 110 153
Email sales@modulek.co.uk

CLIENT
Modulek Ltd
York House School, WD3 4LW

PROJECT TITLE
York House School
Art Classroom

DRAWING TITLE
Proposed Plans & Elevations

SCALE	DRAWN/CHKD	DATE
1:100@A1	AW	Mar 24

MEB Design Ltd
Chartered Architects



Kent Office: 80 Churchill Square, Kings Hill, West Malling, Kent, ME19 4YU T: 01732 897642 kent@mebdesign.co.uk
Also at: London and Oxford www.mebdesign.co.uk

DRAWING No. 2332-MEB-XX-XX-DR-A-3-120-A Rev.