

**EXTERNAL ELEVATION KEY PLAN**  
Not To Scale

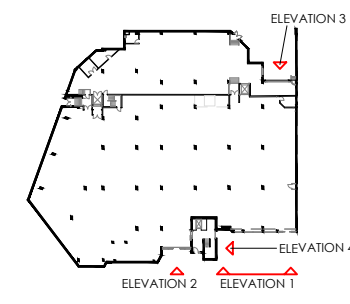

**EXISTING SHOPFRONT:**  
Where indicated the main contractor to clean down existing shopfront, degrease and make good ready to receive sprayed finish. Main contractor to apply electro-static sprayed finish in RAL 5021 Water Blue to the steel shopfront framing to internal and external faces. The existing door pivots and closers are to be serviced and left in full working order. All existing locks are to be replaced.

**MAIN FASCIA SIGNAGE - FLEX FACE**  
Nominated Signage contractor to manufacture and fit main fascia and side elevation signage constructed from 14mm aluminium GFRP fished backing panel with flex face front. Rear and sides of panel to be stone enamelled Ref. cat 5021 'water blue'. Back box to be externally illuminated by high power fluorescent lamps, complete with rear reflector plate to ensure equal level of external illumination to lettering only. Luminance is to be controlled via a day light sensor and a master control via the last man out switch.

Front face to be formed from RAL 5021 Water Blue reinforced PVC flex face skin decorated with 3mm white vinyl to 'Poundland'. Front face to be primed to provide illumination to lettering only. Vinyl refs: Avery 700 High performance range.

Sign box to be fixed to existing decorated steelwork with hidden fixings.

**MAIN FASCIA LETTERING**  
Main fascia lettering to comprise of flat cut 2.2mm aluminium powder coated blue RAL 5021 to letters and gold to laurel leaves. Letters to be fixed back to main fascia on 24mm white locators.

**FASCIA BACKING PANEL**  
Fascia backing panel to comprise of 18mm Marine Plywood, treated with glass, colour Dulux C815G16101. Where exposed panel to have 45mm x 45mm angle trim around, powder coated to match shopfront.

**MANIFESTATIONS**  
Nominated Signage contractor to install new safety manifestations to glazing area. To consist of Poundland inc. laurel formed from crystal @ 300mm centres. Both low 850-1000mm and high 1400-1600mm heights to comply with building regulations. Safety manifestations to be stationary height.

Specialist signage contractor to install externally illuminated fascia sign.

Main contractor to provide and install 2No. new Powder Coated RAL 7016 'Anthracite Grey' aluminium automatic entrance doors as per Poundland standard details.

Main contractor to retain existing shopfront, clean down and degrease.

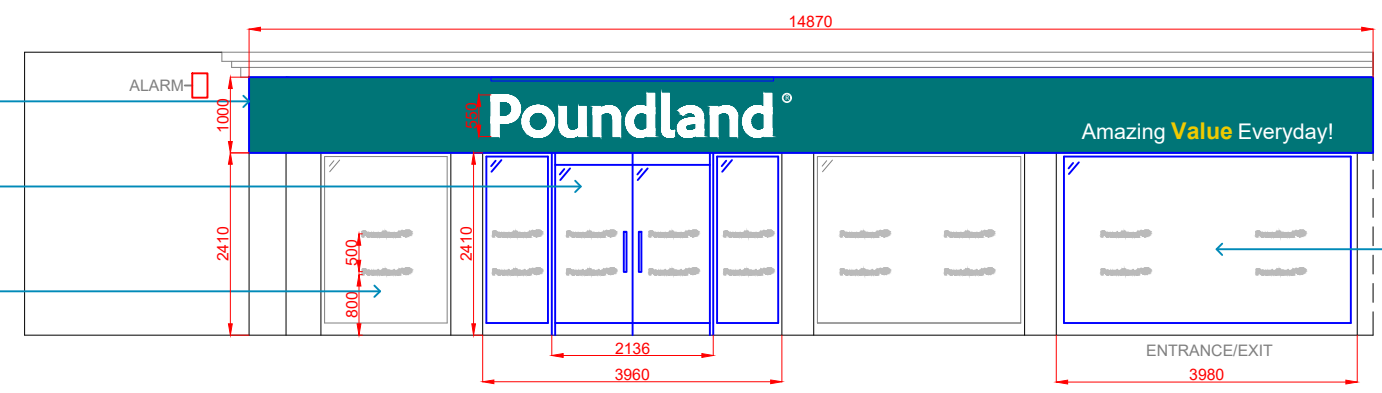

Main contractor to provide and install new Powder Coated RAL 7016 'Anthracite Grey' aluminium shopfront as per Poundland standard details.

**01 PROPOSED EXTERNAL ELEVATION 1**  
1:100

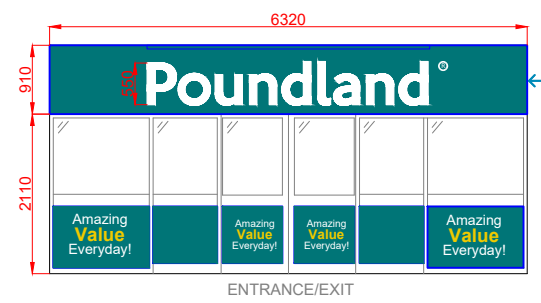

Specialist signage contractor to install externally illuminated fascia sign.

**02 PROPOSED EXTERNAL ELEVATION 2**  
1:100

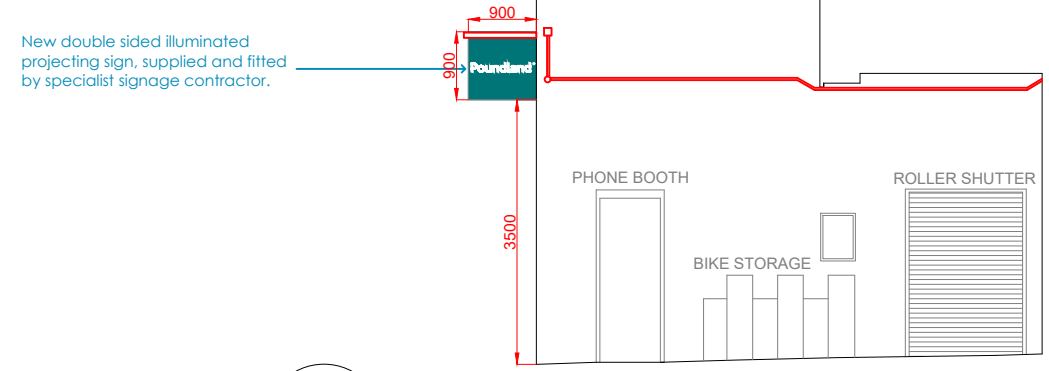

New double sided illuminated projecting sign, supplied and fitted by specialist signage contractor.

**04 EXISTING EXTERNAL ELEVATION 4**  
1:100

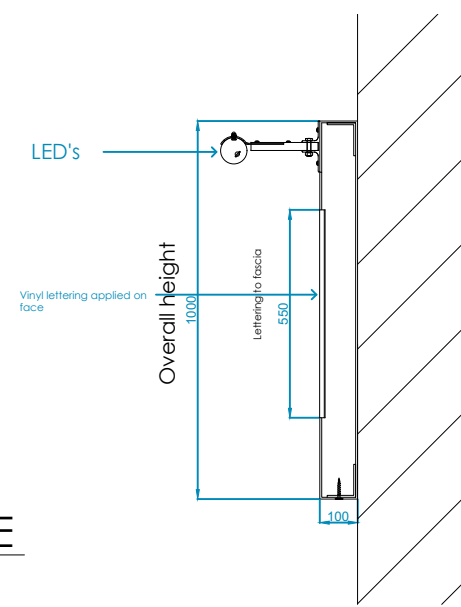

**05 SECTION THROUGH SIGNAGE**  
1:20

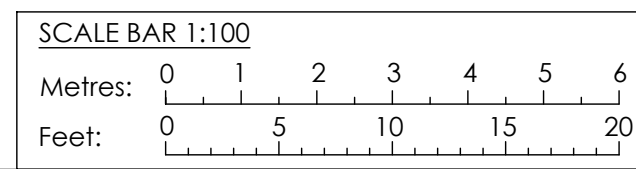

**RAG RATING**  
**AMBER**

Initial Issue	27/02/24
Revision	Amendment:
	Date:

Cheltenham Suite 5  
Centrix@Keys  
Keys Business Village  
Keys Park Road  
Hednesford  
Staffordshire  
WS12 2HA  
T: 01543 275101  
F: 01543 458278  
E: design@hlpuktd.net  
W: www.hlpuktd.net



**Poundland**  
Pattison House, Midland Road,  
Walsall, West Midlands, WS1 3TX  
TEL 0121 526 8395. FAX 0121 568 7382.

Store  
Unit 15 St Mark's PI  
Newark  
NG24 1XT

Drawing Title Existing External Elevations			
Dwg. no.	Rev.	Paper Size	
HLP / 2193 / 06	-	A3	
Drawn	Date	Scale	
MAM	Feb 24	1:100/1:20	