

PROPOSED NORTH ELEVATION SCALE 1:50

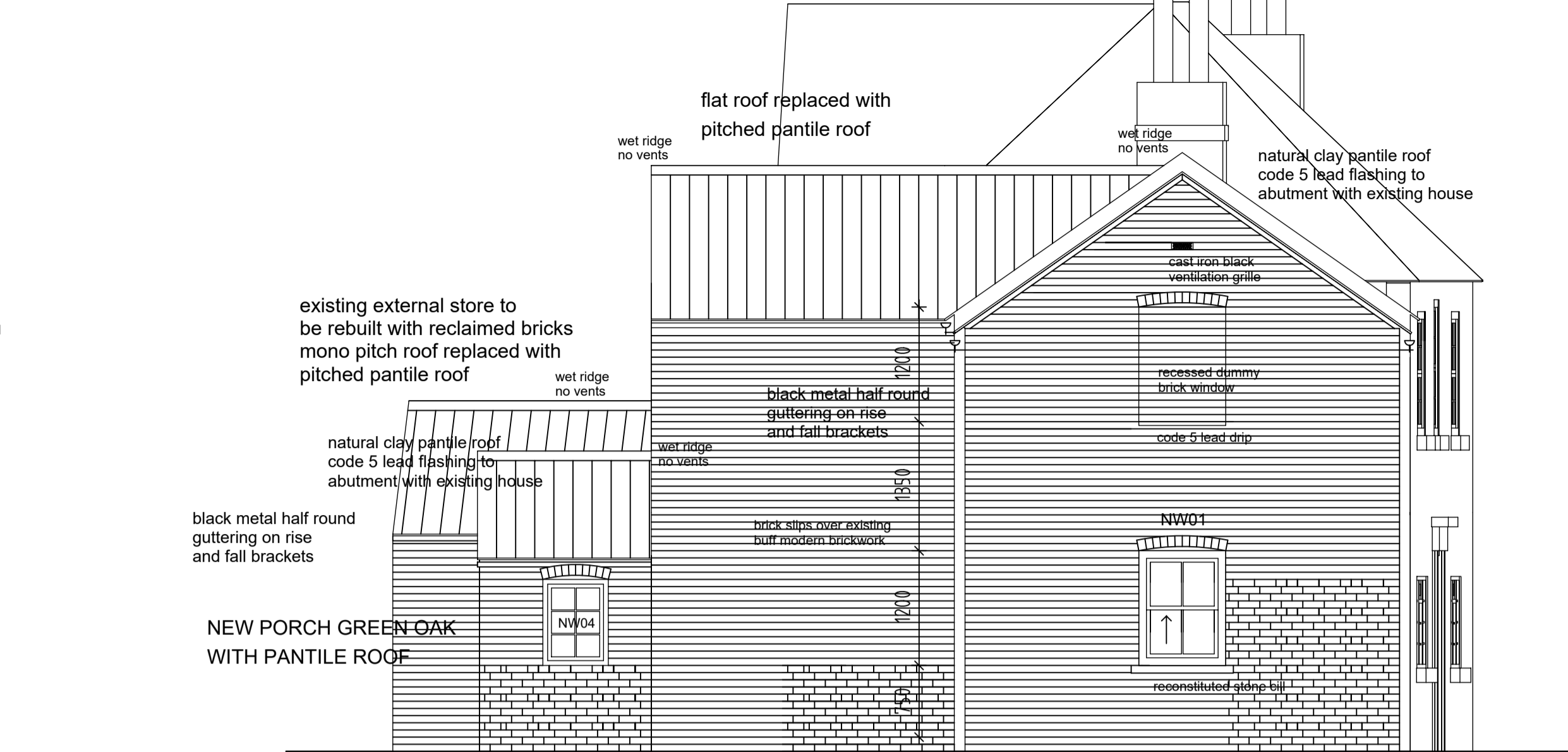

PROPOSED WEST ELEVATION SCALE 1:50

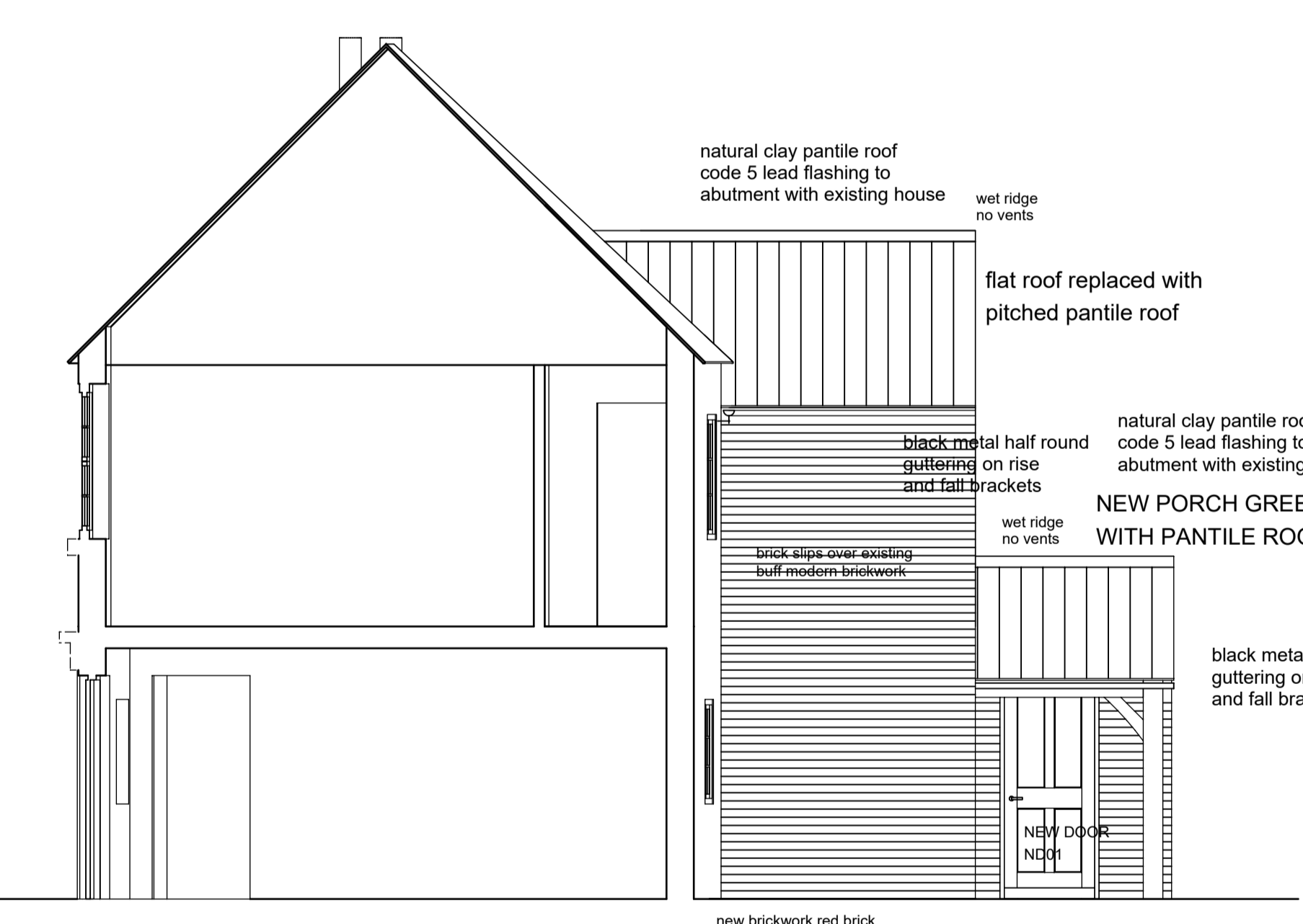

PROPOSED EAST ELEVATION / SECTION SCALE 1:50

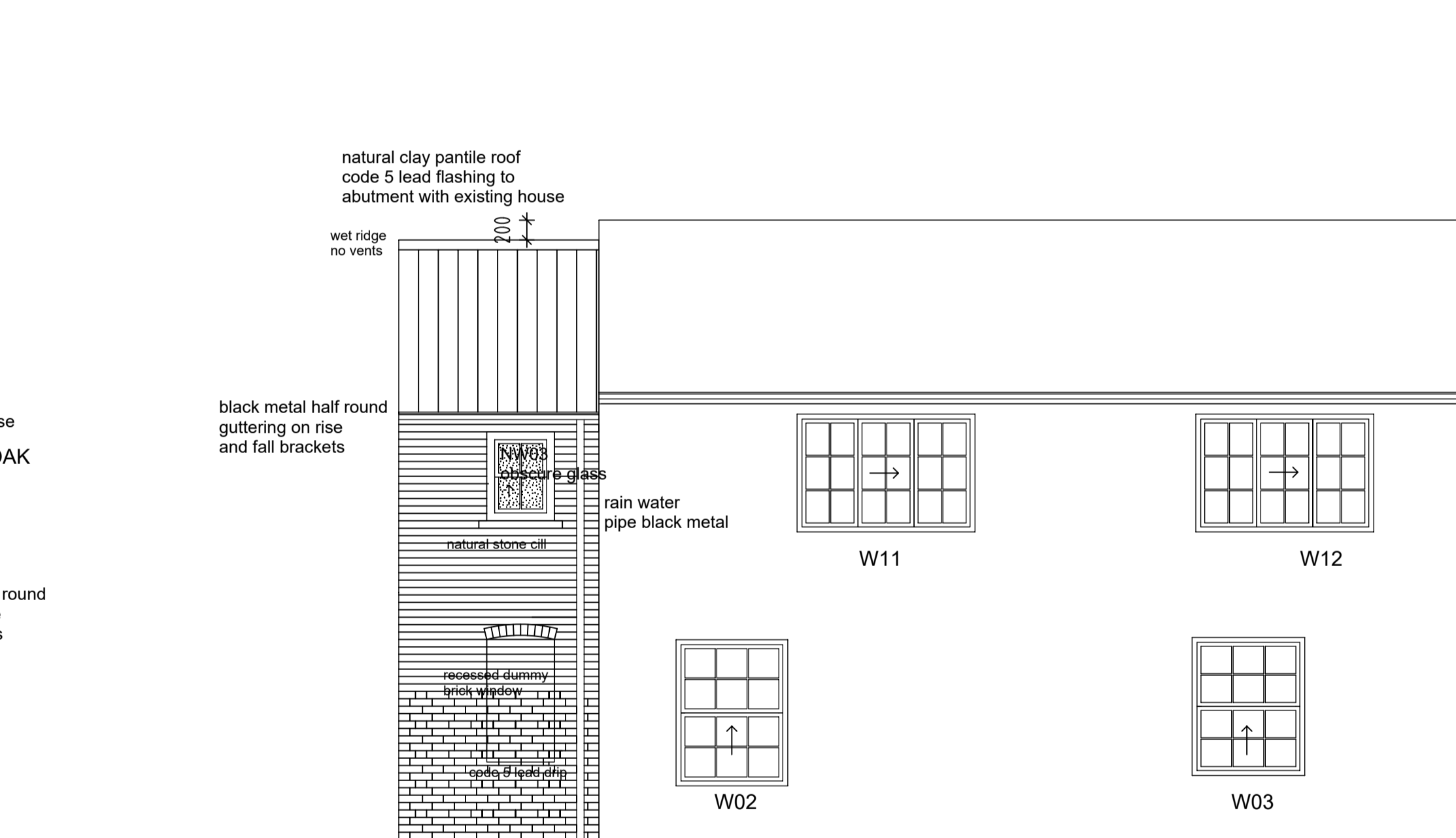

PROPOSED SOUTH ELEVATION SCALE 1:50

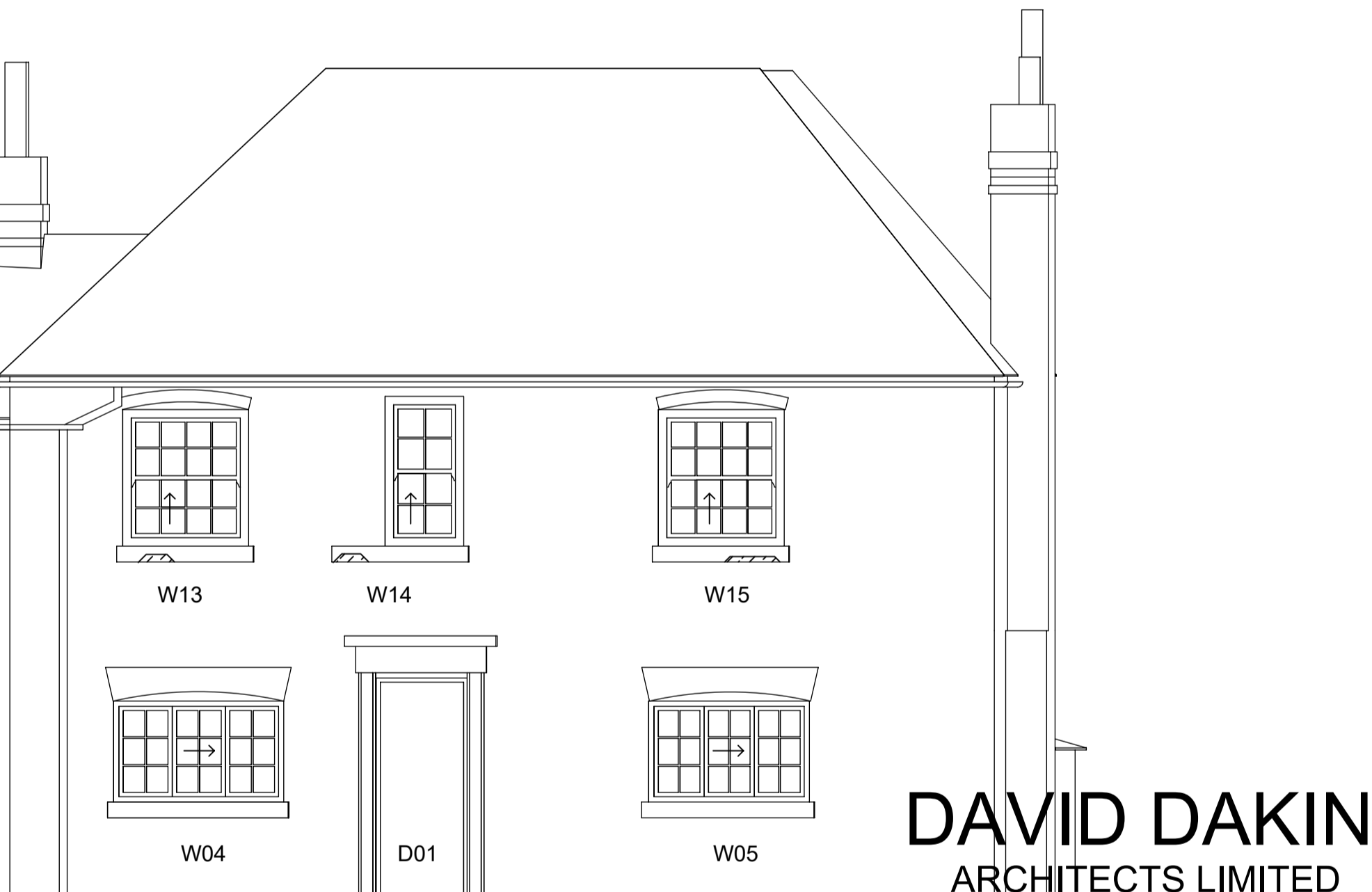

PROPOSED WEST ELEVATION / SECTION SCALE 1:100

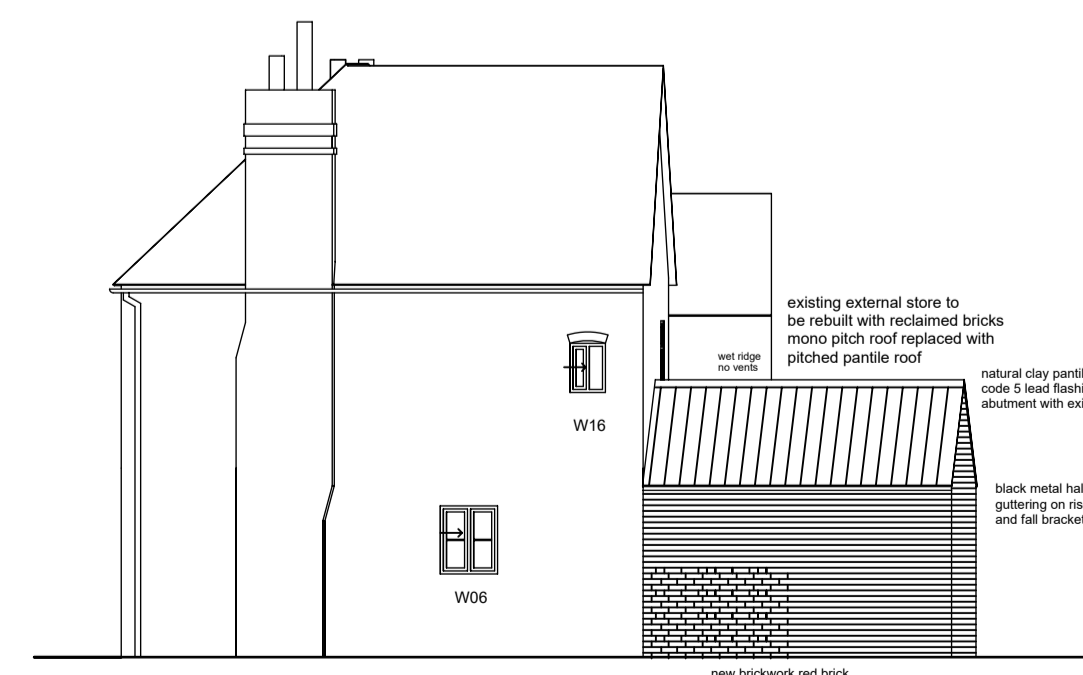

PROPOSED EAST ELEVATION SCALE 1:100

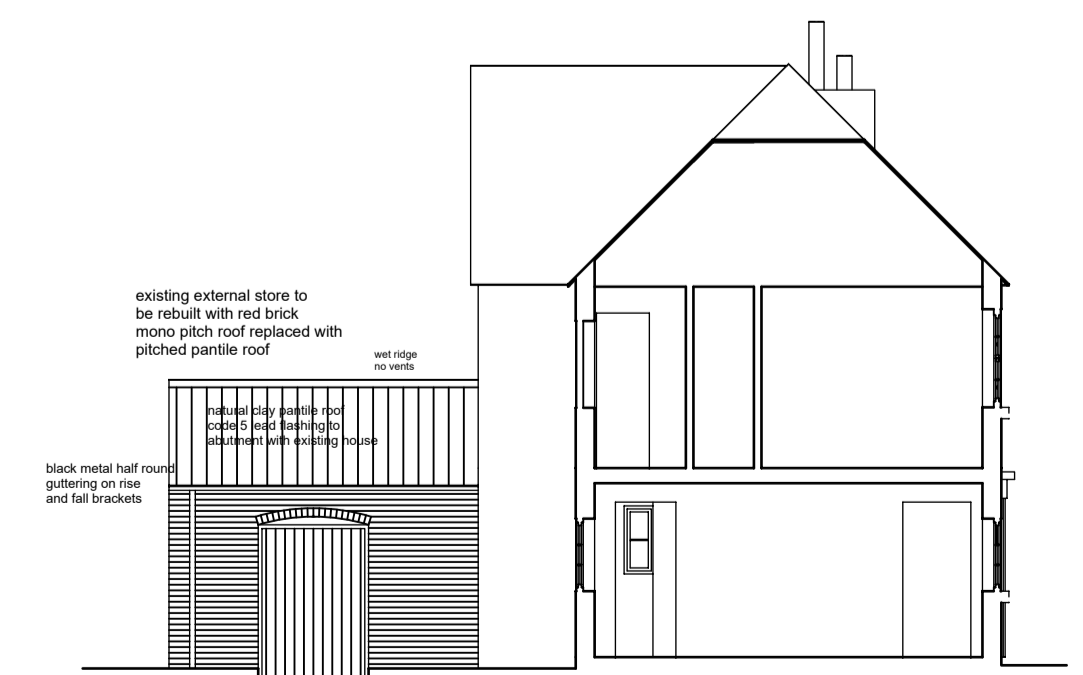

PROPOSED WEST ELEVATION / SECTION SCALE 1:100

PREVIOUSLY APPROVED ALTERATIONS AND EXTENSION

PREVIOUSLY APPROVED ALTERATIONS AND EXTENSION

**DAVID DAKIN**  
ARCHITECTS LIMITED

7 Milner Street Newark Notts NG24 4AA  
Tel: 01636 701933  
E mail: info@daviddakindesign.co.uk

Revision A by DND 23rd March 2023  
header arch added over NW4 west elevation to new porch

Revision B by DND 23rd March 2023  
header arch added door to store door revised to porch

Revision C by DND 6th Dec 2023  
obscure glazing added and green oak noted to new porch

Revision D by DND 15th December 2023  
verge and eaves details clarified.

Revision E by DND 7th March 2024  
brick details amended, brick slips to north elevation where flat roof is to be replaced with pitched. Brick bond amended to match that of west end of the house.

Client  
**MR SHAUN KERRY**

Project  
**THE LILACS  
FRONT STREET  
SOUTH CLIFTON NG23 7AA**

Drawing Title  
**PROPOSED ELEVATIONS  
OPTION 4  
PLANNING APPLICATION**

Drawn by  
DND

Checked by  
DND

Scale  
1:50/100

Date  
FEB 2023

Project No.  
2020/132

Drawing No.  
L(03)09

Revision  
E