

This drawing is copyright of Annie Kenyon Architects Ltd. This drawing is to be read in conjunction with all related drawings. Do not scale from this drawing. All dimensions must be checked and verified on site before commencing any work or producing shop drawings. The originator should be notified immediately of any discrepancy.

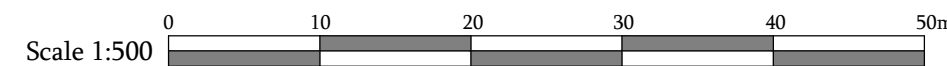

Existing Site Plan 1:500

■ Site Boundary

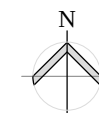

PLANNING

aka
Annie Kenyon Architects Ltd

North Gate Lodge
Haddo, Inverkeithny
Huntly, Aberdeenshire
AB54 7XB
tel: 01464 851 621
www.akenyonarchitects.com
info@akenyonarchitects.com

Client
Alexander Lorgen

Job Title
Logie Newton
11 North Street, Strichen
AB43 6SX

Drawing Title
Existing
Site Plan

CAD Reference

Scale at A3 1:500	Drawn AW	Chk	Date Feb 2024
-----------------------------	--------------------	------------	-------------------------

Job No. 891	Drawing No. P-02	Revision No. -
-----------------------	----------------------------	--------------------------