

Proposed North East Elevation 1:100

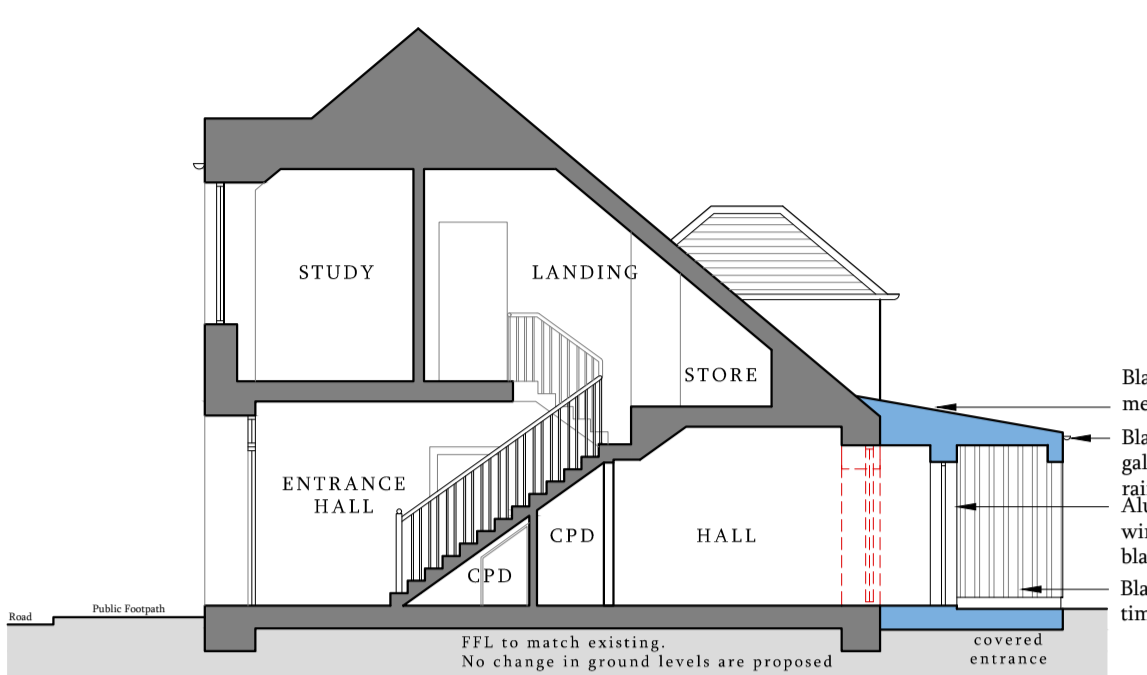

Proposed North West Elevation 1:100



Proposed Section A-A 1:100

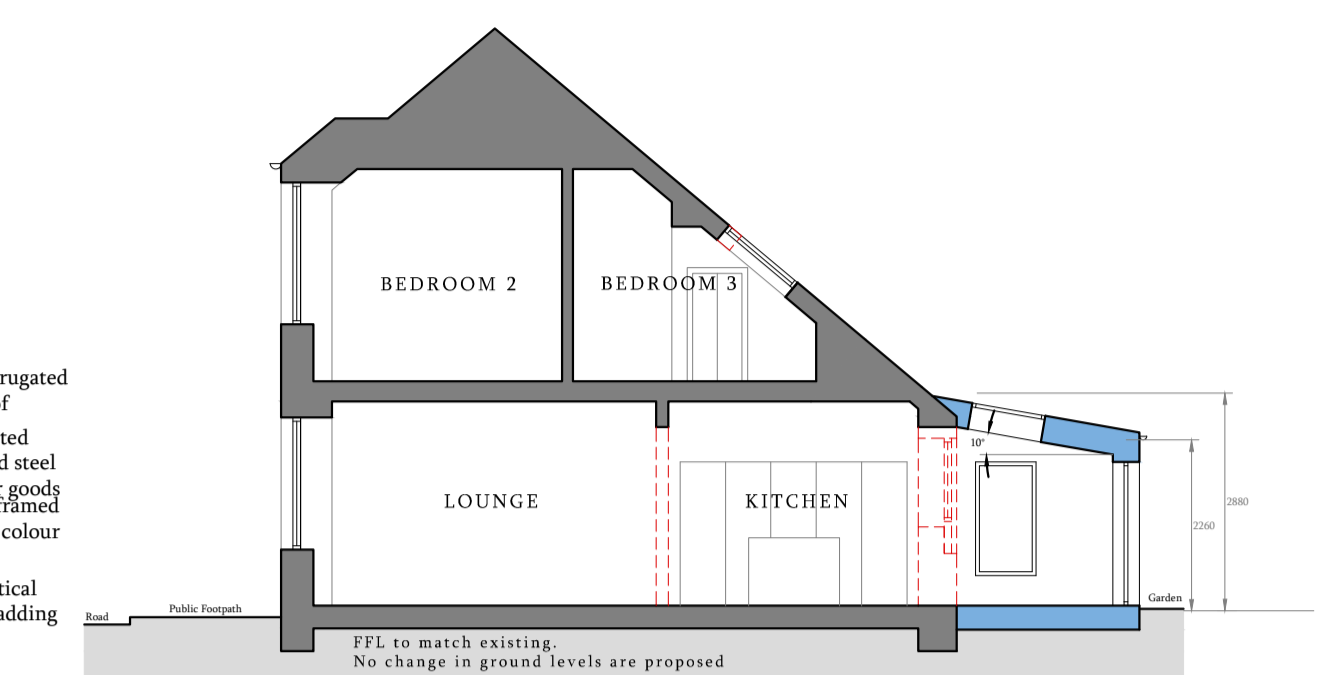

Proposed Section B-B 1:100

Note:
Existing and Proposed South-East elevation (rear of existing store) to remain as existing - no change
Existing and Proposed South-West elevation (facing North Street) to remain as existing - no change

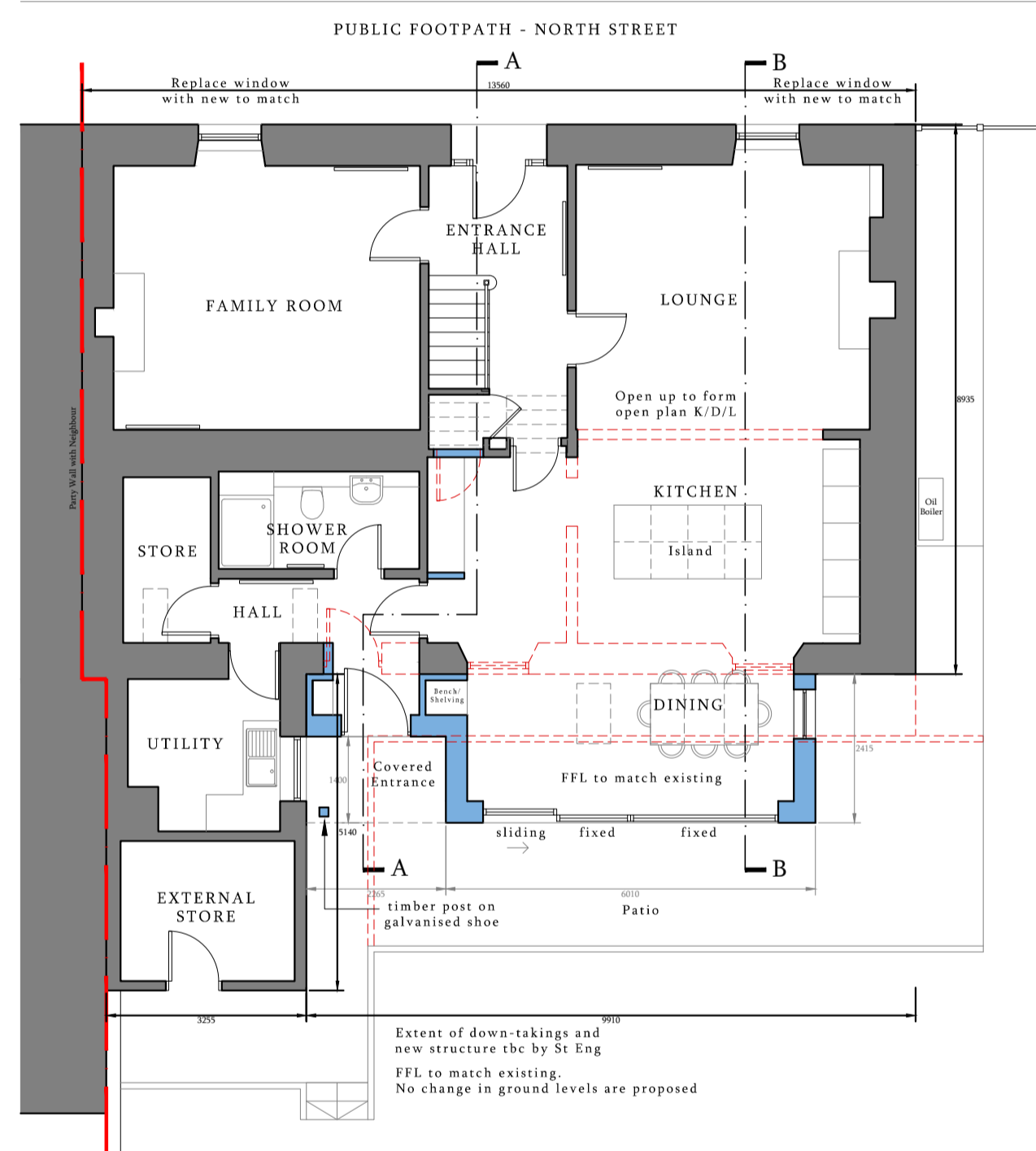

Proposed Ground Floor Plan 1:100

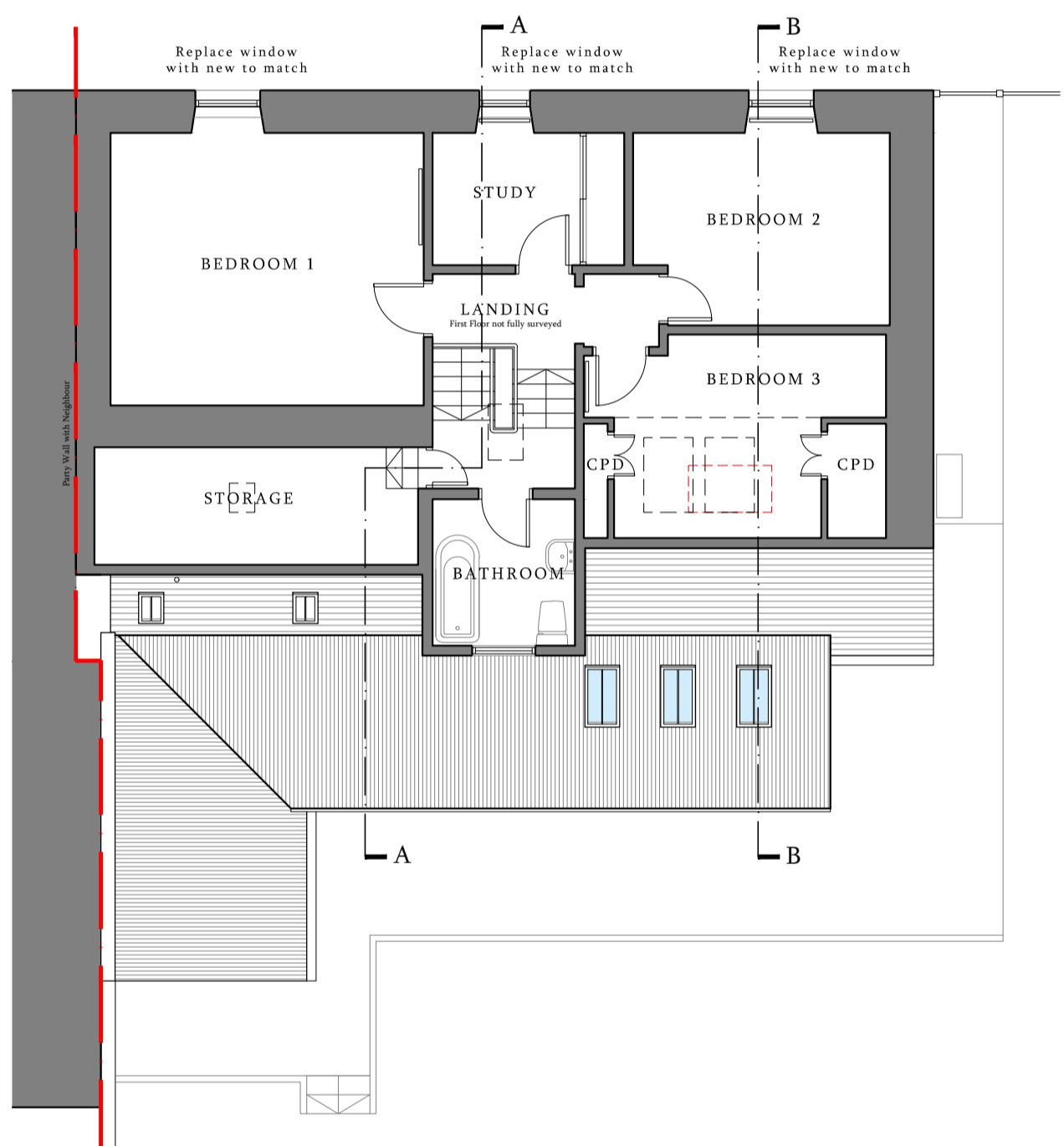

Proposed First Floor Plan 1:100

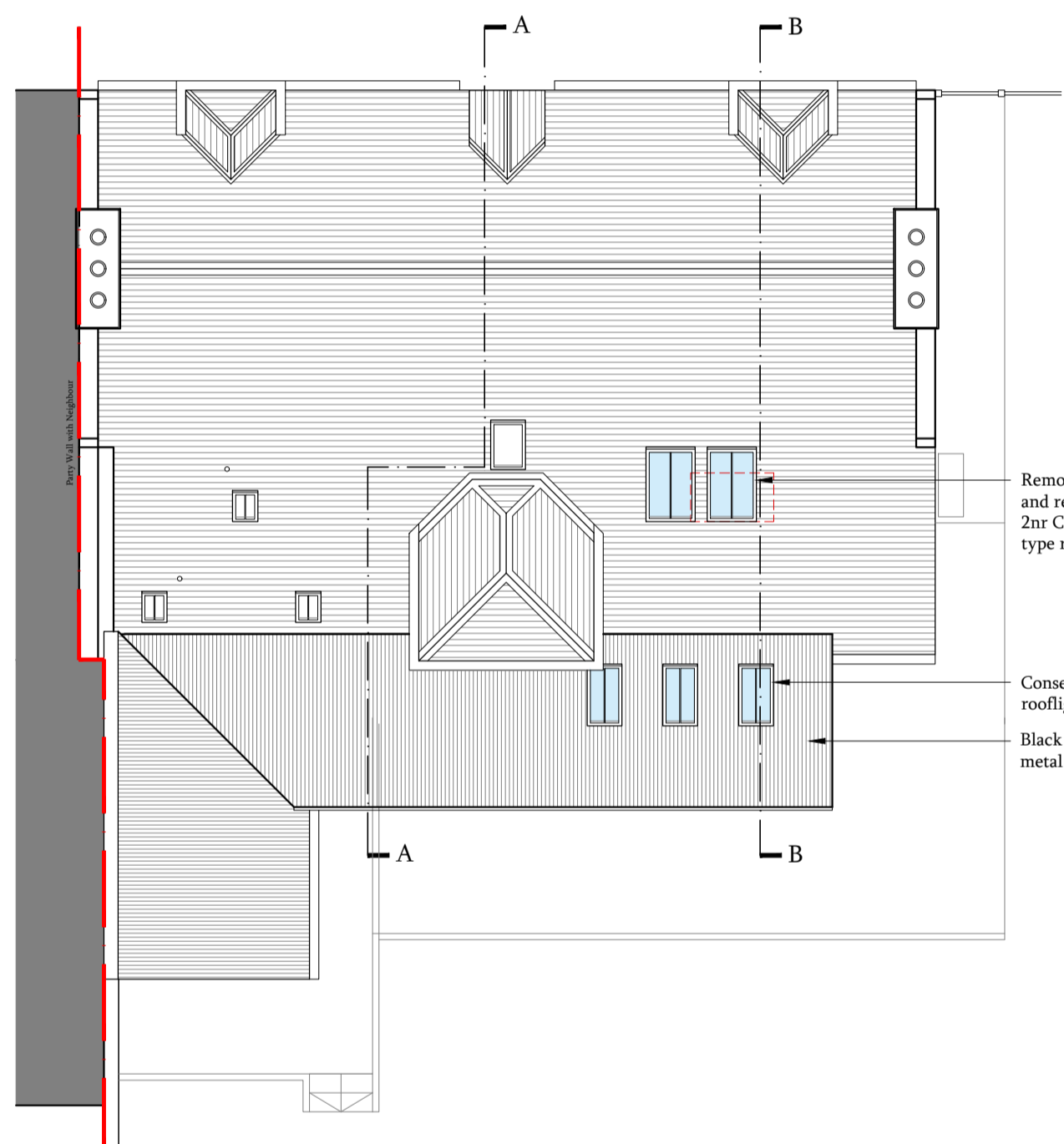

Proposed Roof Plan 1:100

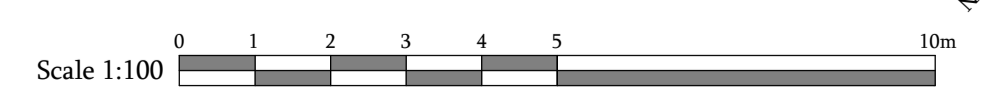
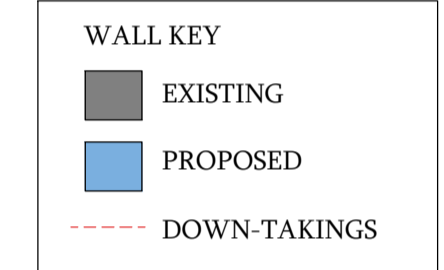

PLANNING

aka
Annie Kenyon Architects Ltd

North Gate Lodge
Haddo, Inverkeithing
Huntly, Aberdeenshire
AB54 7XB
tel: 01464 851 621
www.akenyonarchitects.com
info@akenyonarchitects.com

Client
Alexander Lorgen

Job Title
Logie Newton
11 North Street, Strichen
AB43 6SX

Drawing Title
Proposed
Plans, Sections, & Elevations

CAD Reference

Scale at A1 1:100	Drawn AW	Chk	Date Feb 2024
Job No. 891	Drawing No. P-04	Revision No. B	