

side elevation (east facing) as existing 1:50

80 Long Lynderswood — 78 Long Lynderswood — 76 Long Lynderswood

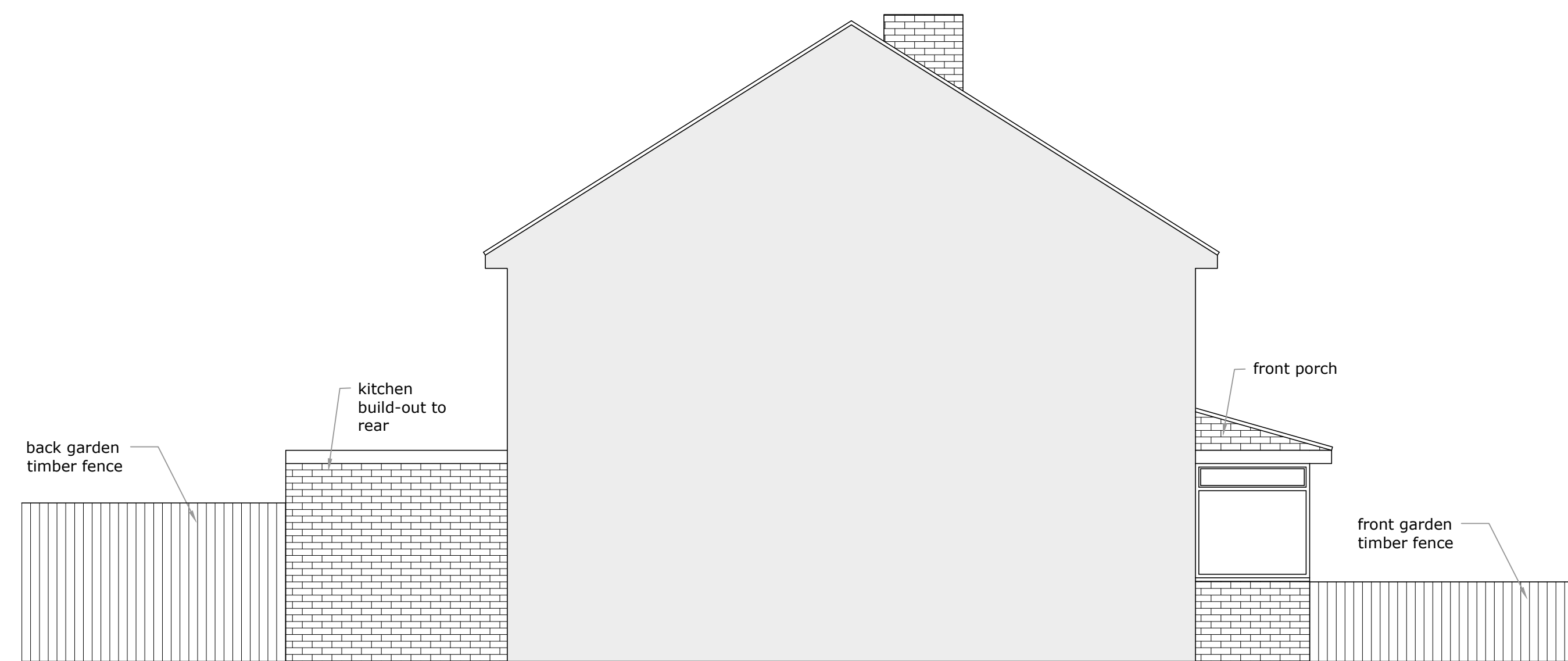

front elevation (south facing) as existing 1:50



side elevation (west facing) as existing 1:50

76 Long Lynderswood — 78 Long Lynderswood — 80 Long Lynderswood

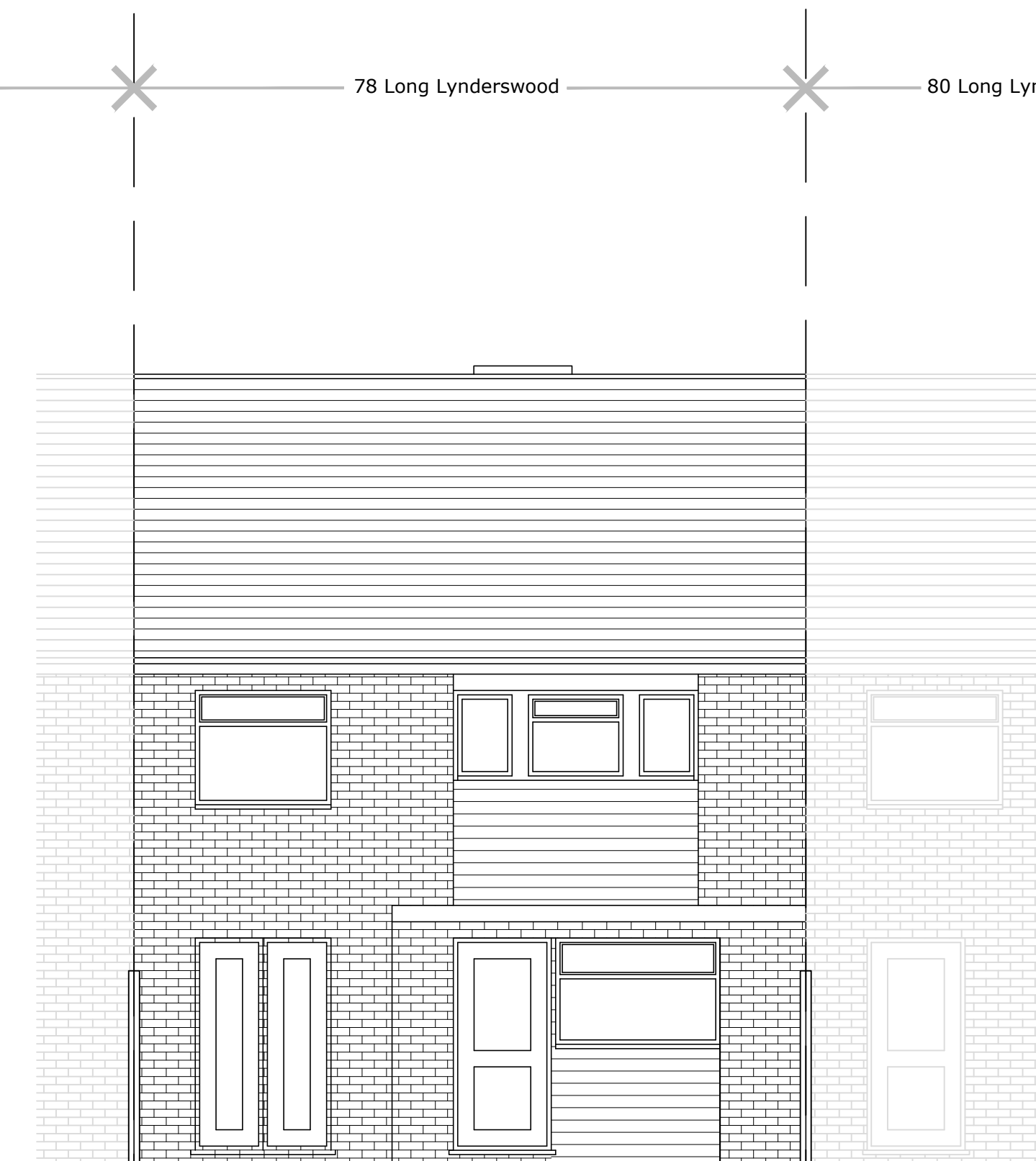

rear elevation (north facing) as existing 1:50