

ALL WORKING DIMENSIONS TO BE CHECKED ON SITE.
 FIGURED DIMENSIONS TO BE TAKEN IN PREFERENCE TO SCALED DIMENSIONS.
 ANY DISCREPANCIES BETWEEN DRAWINGS OF DIFFERING SCALES AND BETWEEN DRAWINGS AND SPECIFICATION WHERE APPROPRIATE TO BE NOTIFIED TO SUPERVISING OFFICER FOR DECISION.
 COPYRIGHT RESERVED.



Proposed Front (north) Elevation

- Roof finish to two-storey extension to be Sandoft Tempest 44 - Cottage or similar approved tiles.
- Roof finish to single-storey extension to be Natural Slates;
- Gutters and downpipes to be black upvc imitation cast iron;
- External wall finish to be smooth render painted white;
- Brick plinths to be in Olde Essex red Brickwork laid in sharp sand mortar;
- External windows and doors to be white upvc;
- Roof windows to be conservation style;
- Exposed rafter feet to be painted black;



Proposed Side (west) Elevation

Roof finish to single-storey extensions to be Natural Slate with inverted dormers to first floor windows.

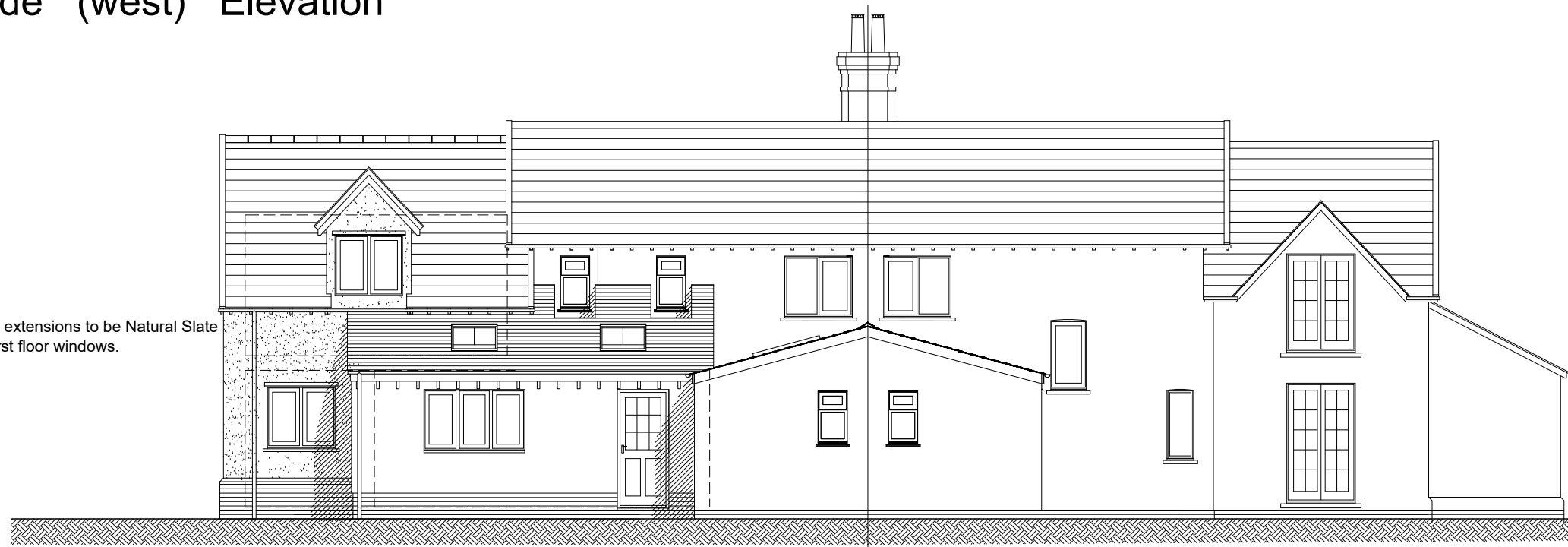

Proposed Rear (south) Elevation

REVISIONS

Rev. A - Kitchen roof changed - 08.04.2024

PROJECT
 11, Church End,
 Weston Colville,
 Cambridge.
 CB21 5PE

CLIENT
 Ms. Chloe Coote

DETAIL
 Proposed elevations.

Alan Baker
Architectural Services
 55, Back Road, Linton,
 Cambridge. CB21 6JF
 01223 893516

DATE October 2023	DRAWN BY Alan Baker
SCALE 1 : 100	CHECKED BY
DRAWING NO. 2023/323 - BR06	REVISION A

