

1:100 Existing Ground Floor Plan

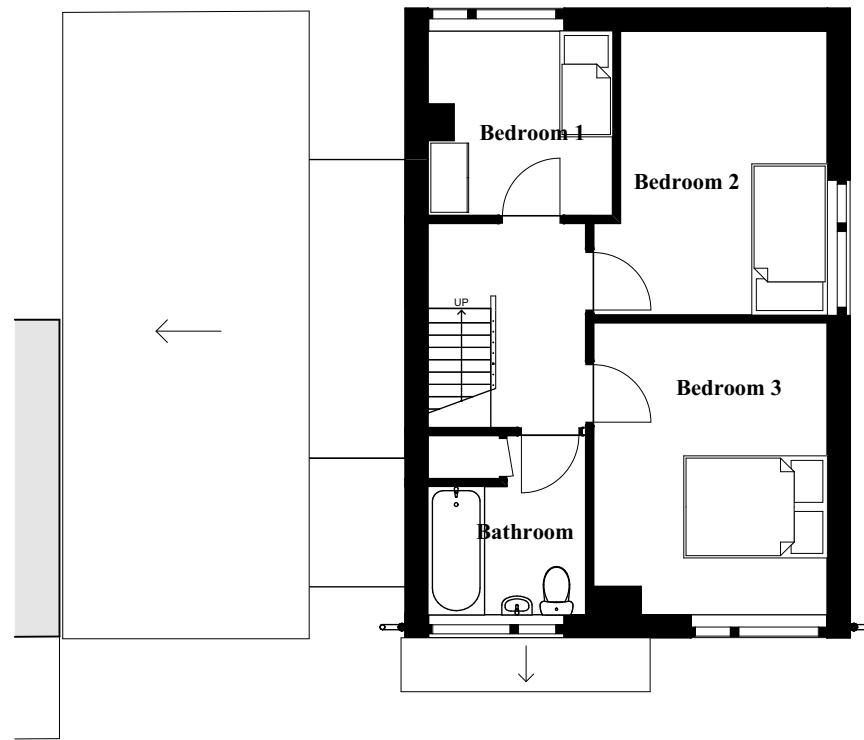

1:100 Existing First Floor Plan

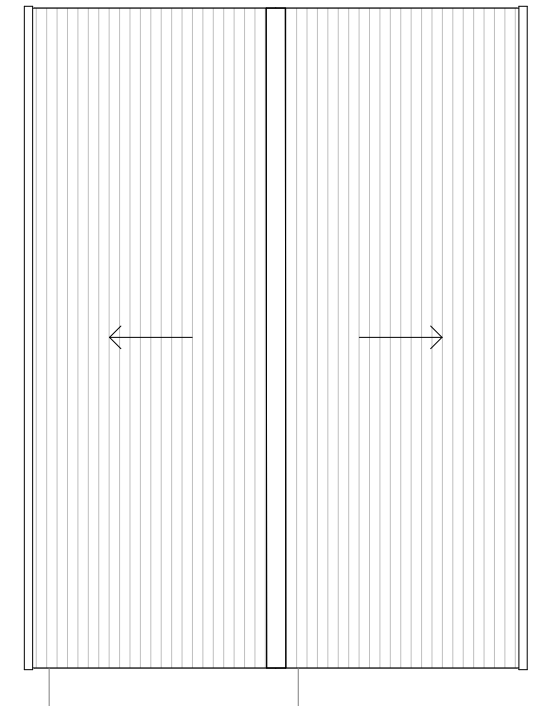

1:100 Existing Roof Plan



Cameron Bosque Brookes Architects
 London | Cambridge | Huntingdon | Stamford
 0208 050 6206 | 01480 301 554
 info@cbb-architects.co.uk



Status Planning	Title Existing Plans	Rev P1	Date 08/04/2024	Drawn by GC	Change description Issued for Planning
Client Name Corrado Watney	Scale 1:100@A3	Date 08/04/2024			
Project Address 1 Green Park Newmarket CB8 0SQ	Drawing Number 23101-0100	Revision P1			

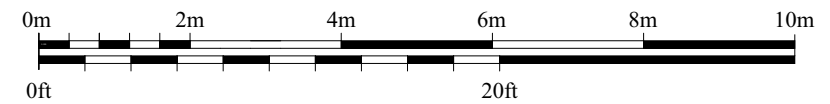

General Notes
 Do not scale from this drawing, apart from Town Planning purposes. Work to figure dimensions only. This drawing is the property of Cameron Bosque Brookes Architects Limited and copyright is reserved by them. This drawing is issued on the basis that it is not copied, used or disclosed by or to any unauthorised person without the prior written consent of Cameron Bosque Brookes Architects Limited. The drawing representative of the building or site and intended works. Contractors should carry out their own independent site surveys to confirm dimensions.