

ENTRANCE ELEVATION

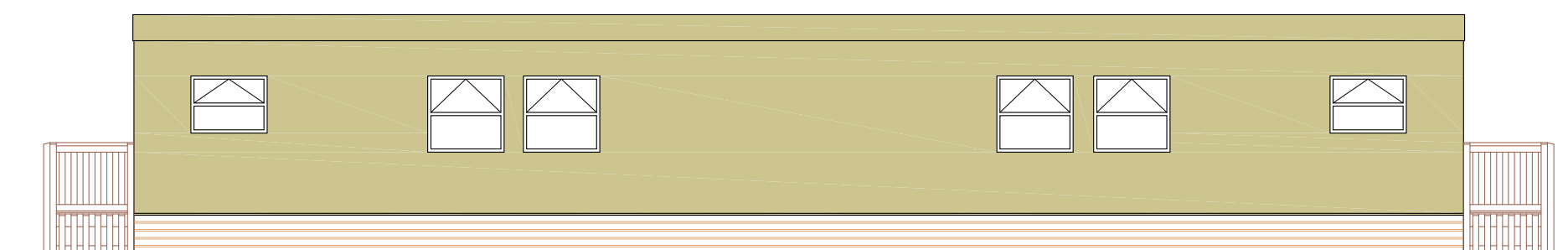

REAR ELEVATION

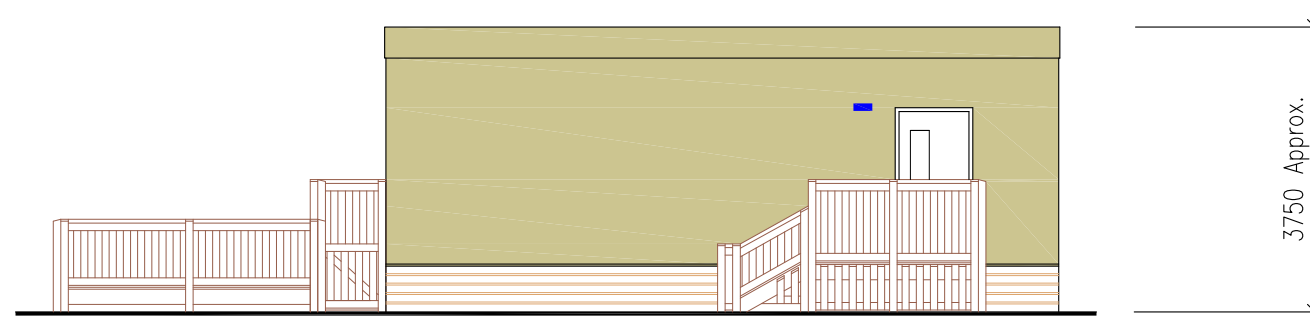

RH END ELEVATION

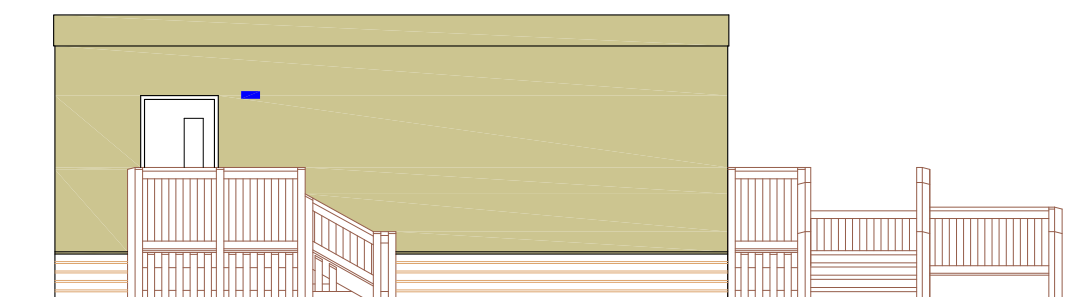

LH END ELEVATION



The north point is approximate and should not be used as a true reference

Whilst every effort is made to keep these drawings current, this cannot be guaranteed. All information should therefore be checked and confirmed. Cambridgeshire County Council cannot be held responsible for errors or omissions outside of its control.

Where a drawing is derived from Ordnance Survey data, the following copyright statement applies :  
This drawing is based upon Ordnance Survey material with the permission of Ordnance Survey on behalf of the Controller of Her Majesty's Stationery Office © Crown copyright. Unauthorised reproduction infringes Crown copyright and may lead to prosecution or civil proceedings. 100023205 2012

© Crown copyright and database rights 2013 Ordnance Survey 100023205

Premises

Sutton Primary School

Drawing

7 bay Modular Building  
No. 631 Elevations

Drawing Number

Mb631e-03-000

Drawing File:  
\\ccc.cambridgeshire.gov.uk\Data\Res Ppd\  
CCC Building Surveys\  
Input - SITE NAME (USRN)\Building Name (UBRN)\  
Drawings\Drawing Name.dwg  
overflow text

Revision History:  
See Drawing Issue Register

Date: Jan'14

Drawn by: DMC

Scale @ A3 1:100

• DO NOT SCALE THIS DRAWING •