

Alterations to Frankfort Barn, Worstead. NR28 9RU

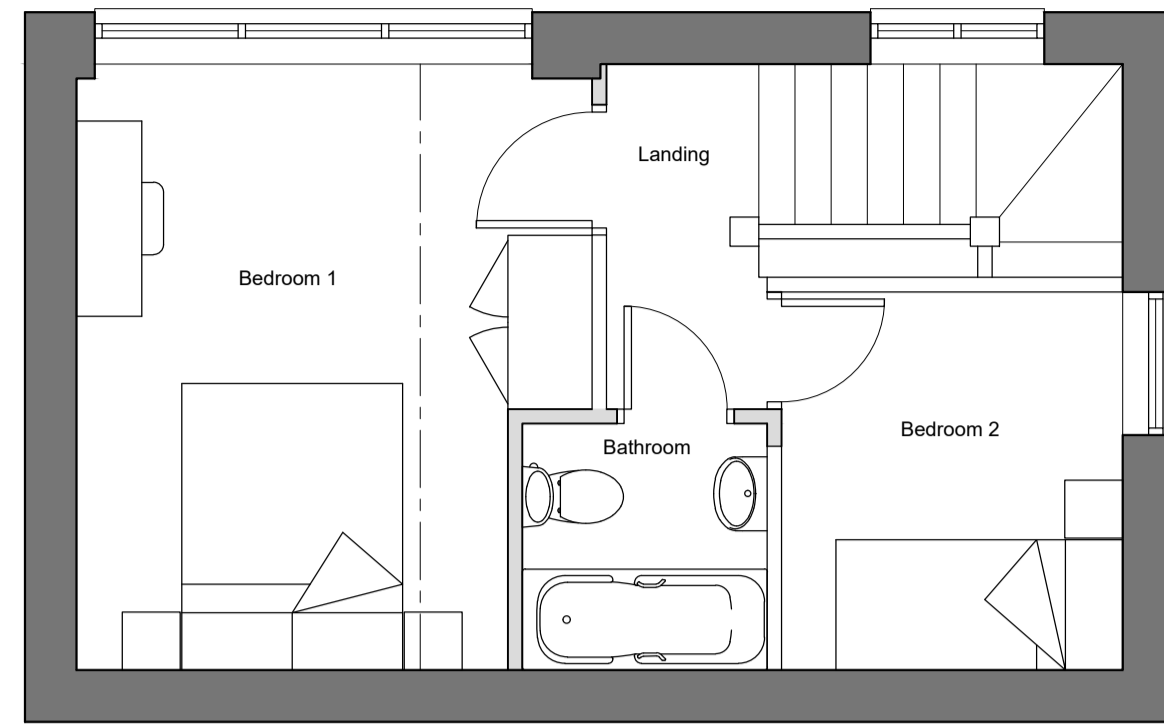

Proposed First Floor Plan (1:50)

Proposed Ground Floor Plan (1:50)

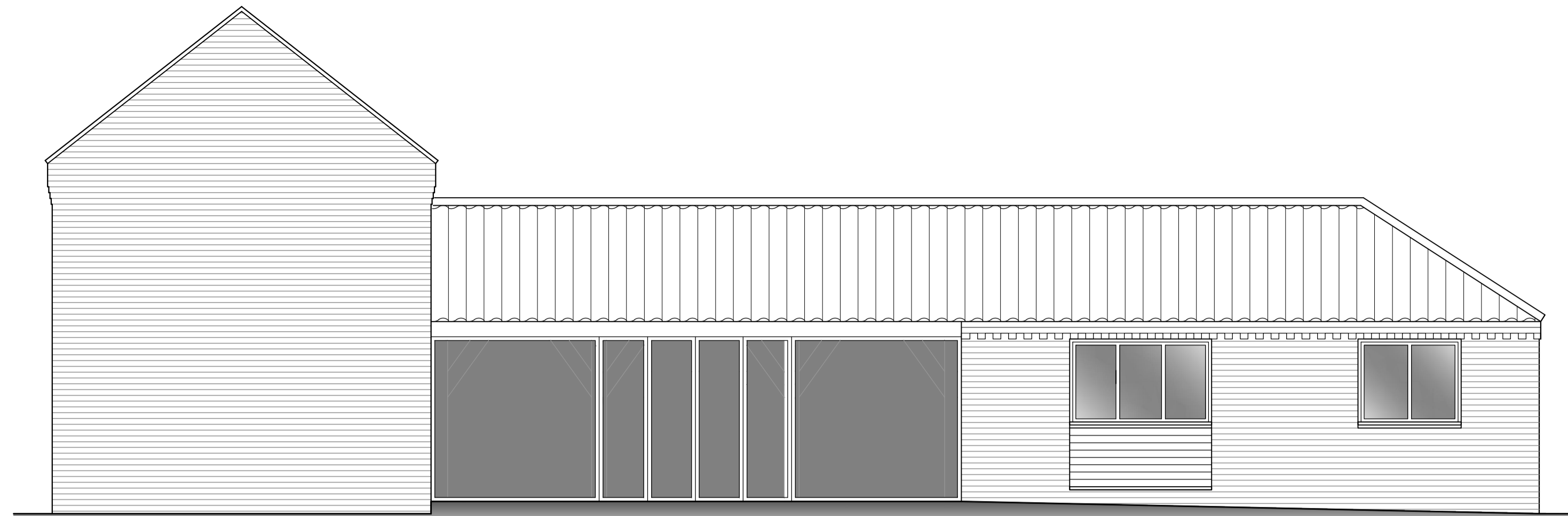
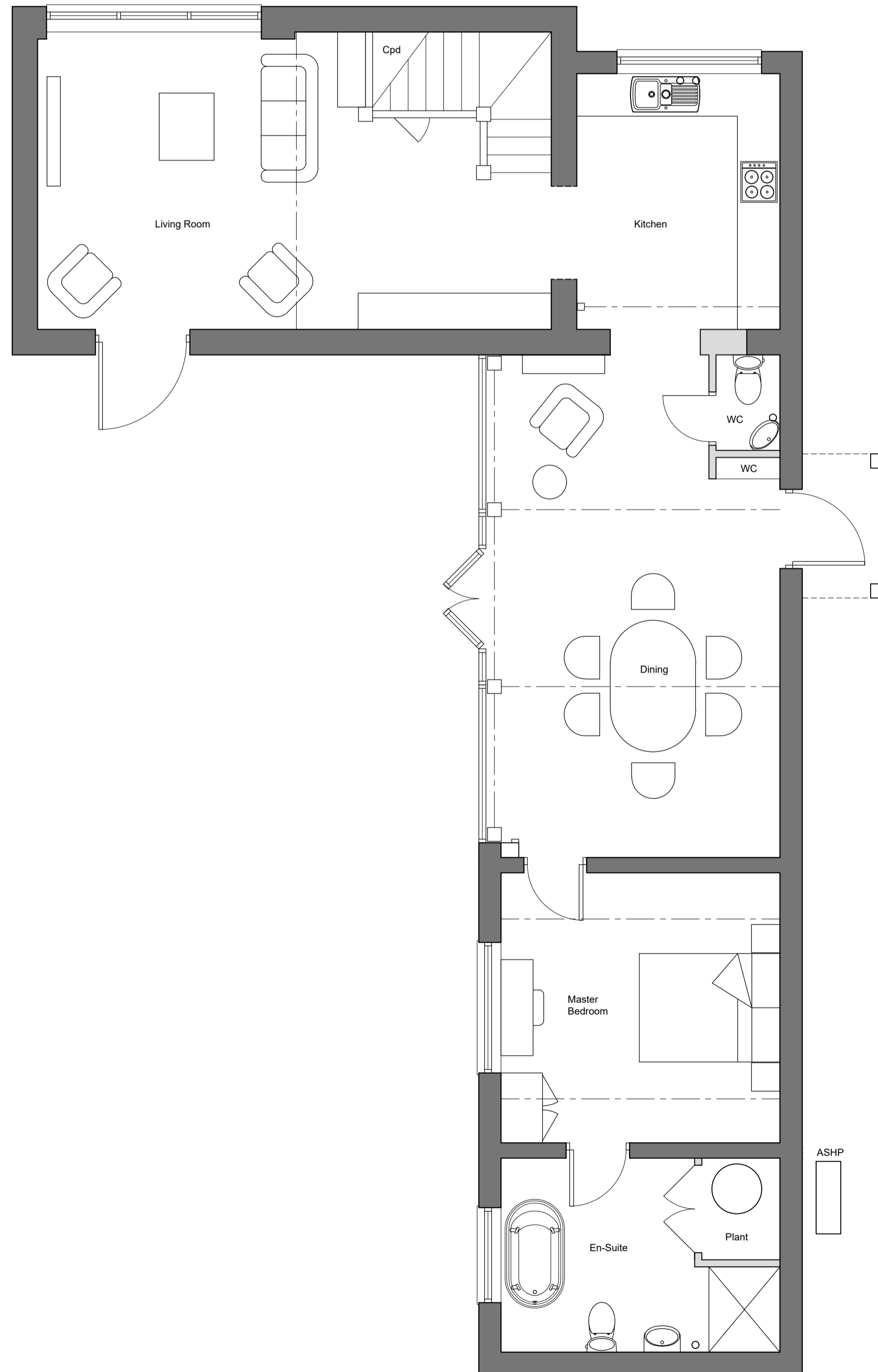

Proposed West Elevation (1:50)



Proposed East Elevation (1:50)

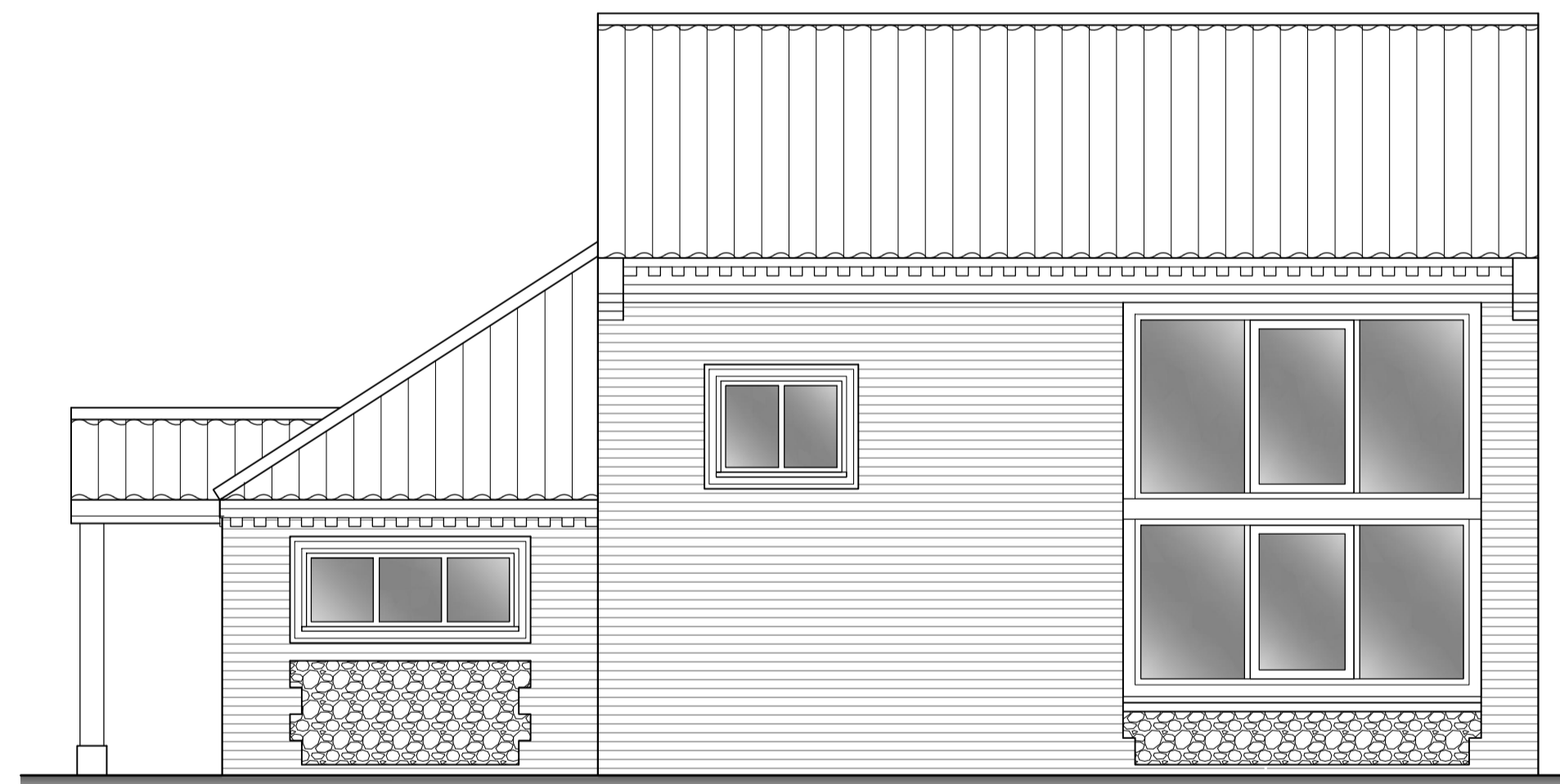

Proposed North Elevation (1:50)

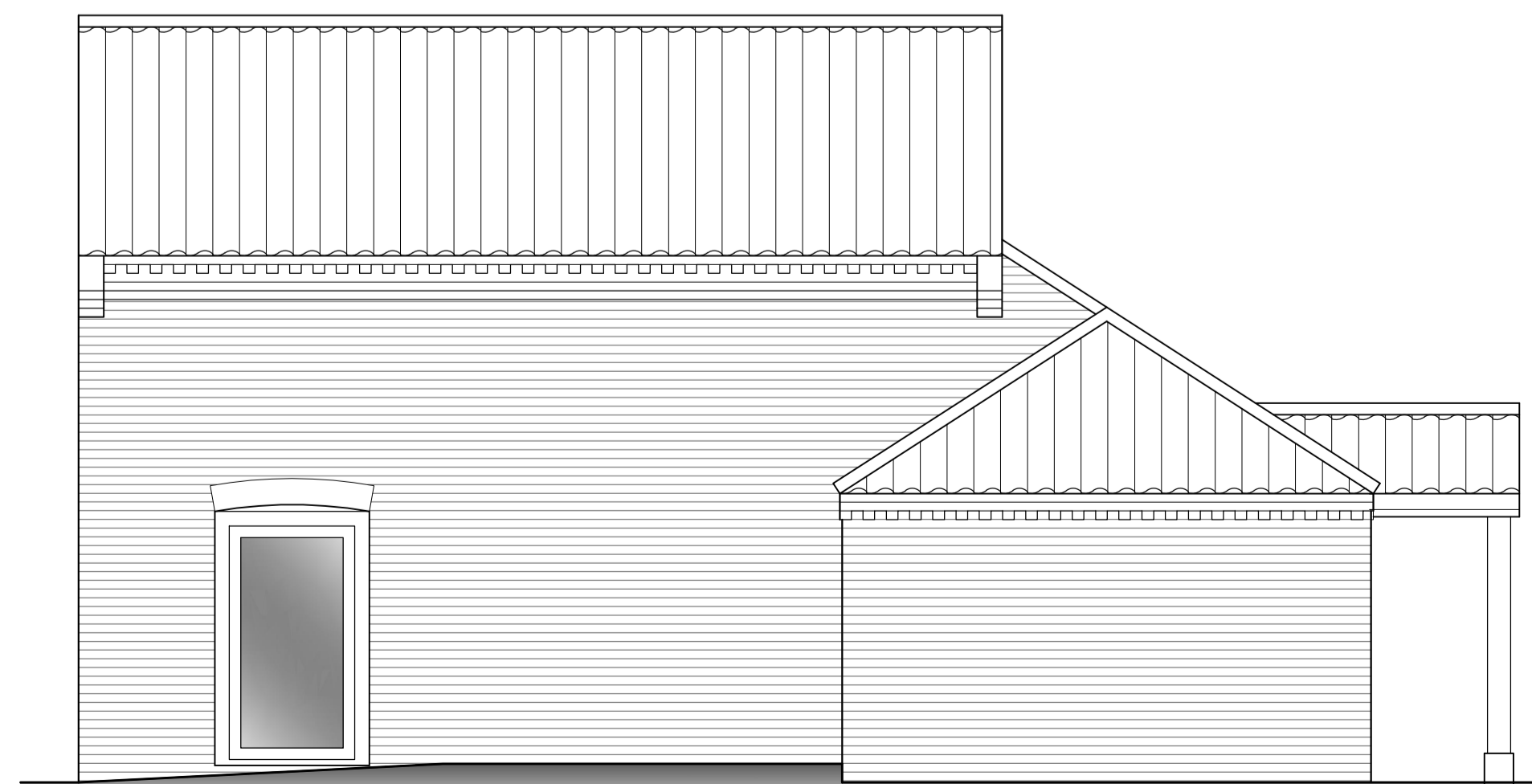

Proposed South Elevation (1:50)

Flint panels shown beneath windows on North Elevation. Cladding beneath window on West Elevation. New window shown in North elevation, roof light removed from first floor bathroom. Revision A - 12.3.24



The Studio, St. Peters Road,  
Sheringham,  
Norfolk,  
NR26 8QY

www.smg-architects.co.uk  
info@smg-architects.co.uk  
01263 824422

All dimensions are to be checked on site and the Architect is to be notified of any discrepancies. Written dimensions are to be followed in preference to scaled dimensions. This drawing is copyright and may not be reproduced without the written consent of SMG Architects.

Job Title **Alterations to Frankfort Barn,  
Worstead. NR28 9RU**

Client **Mr R Bell**

Drwg. Title **Plans and Elevations as Proposed**

Job No.	Drawn by	Checked by
23.5113.015	AG	-
Drwg. No.	Rev.	Date
PL01	A	13.04.23

ARB  
Architects Registration Board