

FRONT / NORTH ELEVATION 1:100

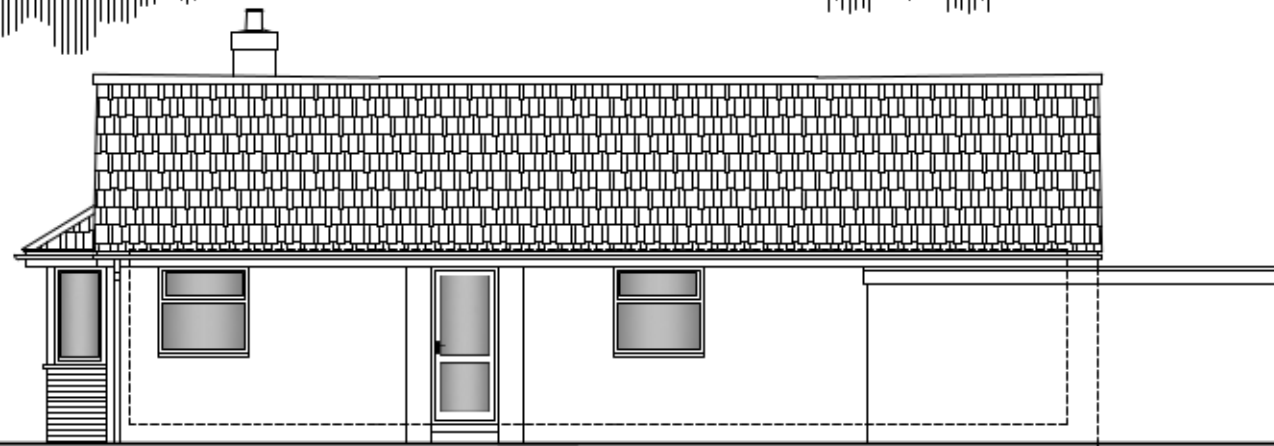

SIDE / WEST ELEVATION 1:100

New external walls to bay faced with red facing brickwork to match existing walls.

Hipped pitched roof to new bay.
Pitch to match existing in grey concrete interlocking tiles to match existing roof.

New windows in white double glazed uPVC units to match the existing.

uPVC fascia and soffits to match existing.

Gutters and rainwater downpipe in white uPVC to match existing.

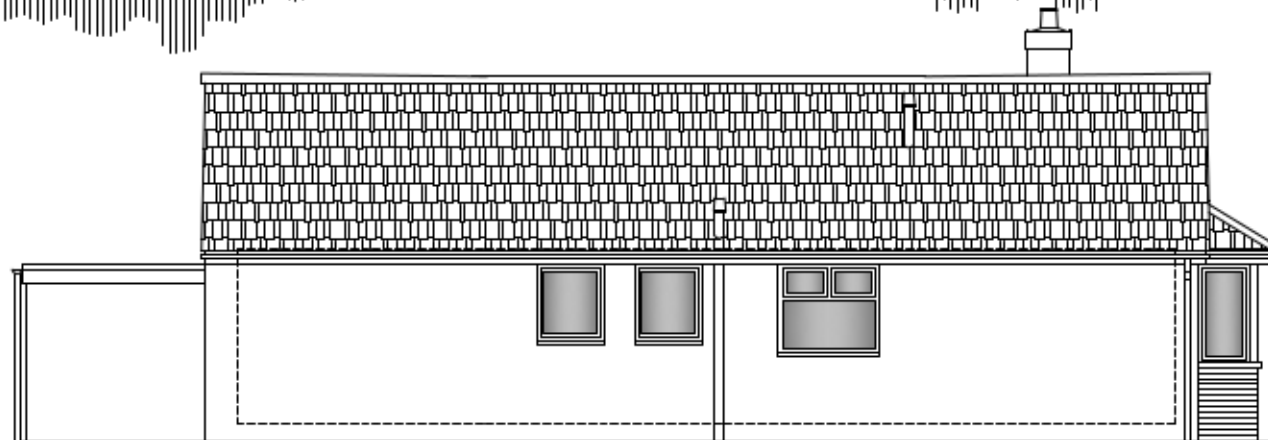

SIDE / EAST ELEVATION 1:100

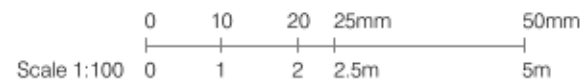

MRS. A. HOUGHTON

PROPOSED NEW BAY WINDOW TO FRONT ELEVATION, 10 ANTONA GARDENS RAUNDS