

North West Elevation - (scale 1:20)

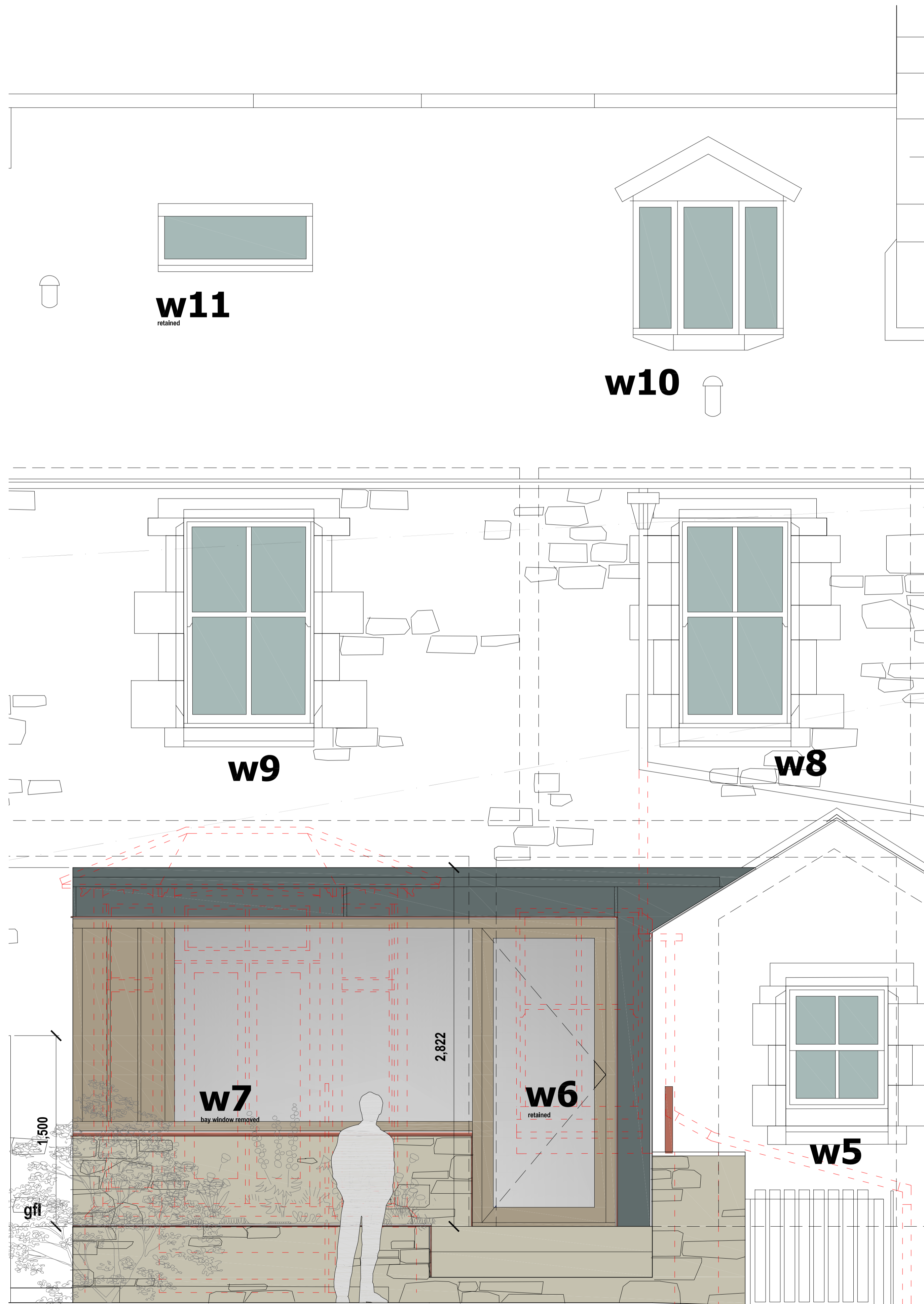

South East Elevation - (scale 1:20)

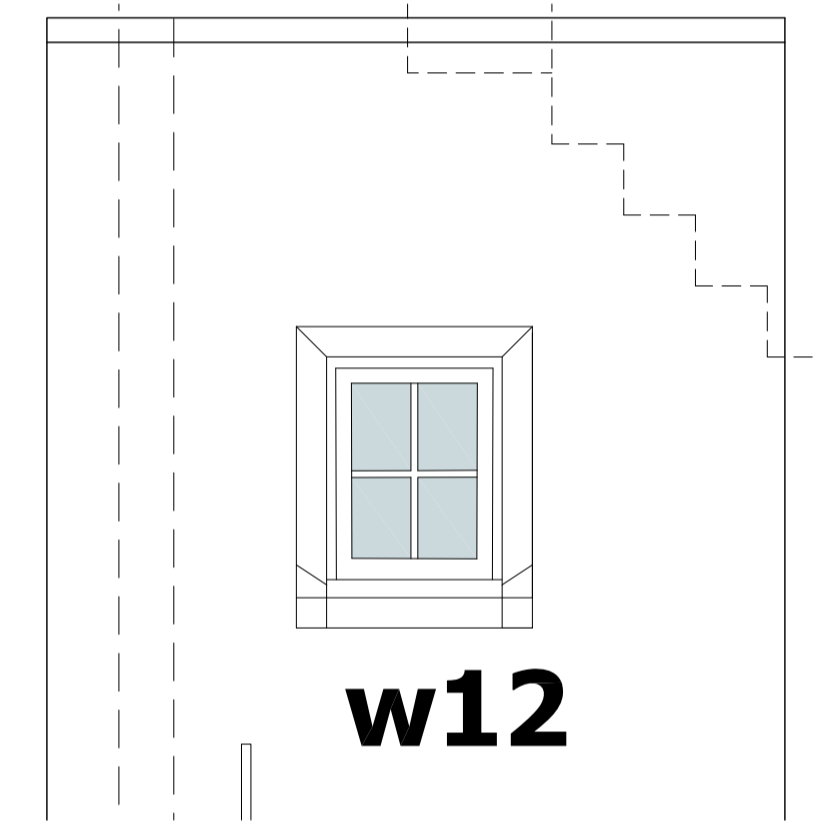

North East Elevation except - (scale 1:20)

Summary
 The clients wish to replace the existing single glazed windows to improve the comfort and thermal performance of the dwelling.
 The proposed replacement window units will match the profiles and style of each replaced window but with double-glazed units to improve on the thermal and acoustic performance.
 Each replaced window will be carefully removed and measured window by the manufacturers and installers to ensure replacement window units match all existing profiles. Therefore visually, the elevations of the proposed windows shall match the existing.

Please read in conjunction with drawing 094-10 for window details and schedules, 094-50 - supporting statement and 094-51 existing window survey

scale 1:20 0 0.5 1m

<p>CREW ARCHITECTS 4-6 Coltrbridge Avenue Edinburgh EH12 6AH t. 0131 2299280 info@crewarchitects.com www.crewarchitects.com</p>		<p>PURPOSE OF ISSUE PLANNING PERMISSION</p> <p>PROJECT Rosemay, Elle</p> <p>CLIENT Mr and Mrs Kelly</p> <p>DWG TITLE REPLACEMENT WINDOW ELEVATIONS 1-20</p>	
<p>SCALE 1:20@ A1</p>	<p>DATE APR 2024</p>	<p>DWG NO 094-13</p>	<p>REV 1</p>

Drawings can only be used for purposes of BS3811. This drawing is copyright. Drawing to be read in conjunction with structural engineers & other consultation drawings.