

North East Elevation scale 1:100

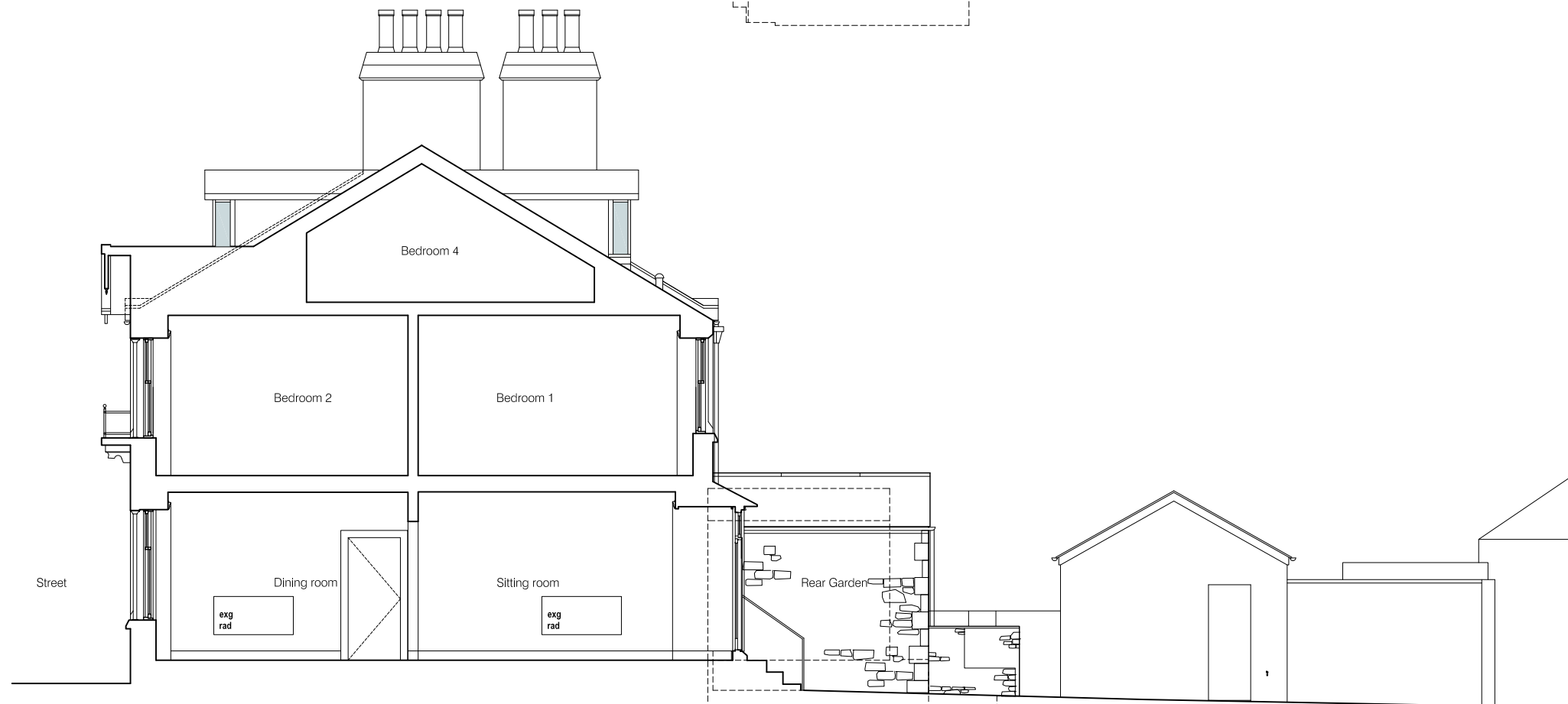

Section AA scale 1:100

Existing Finishes

- 1 Existing walls finished in local stone walling laid in a random rubble pattern, Street elevation colour:- black/grey,blue/brown
Rear elevation colour:- orange/grey/brown/pink.
- 2 Existing windows and doors finished in timber. Windows either sash and case or of casement units with all sash and case windows fitted with single glazing. All windows painted white. French door to rear bay window fitted with double glazing.
- 3 Existing roof finished in slate, colour:- blue/grey.
- 4 Existing cast iron rainwater goods, colour:- black.

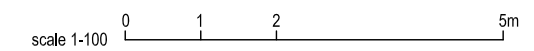

CREW ARCHITECTS
4-6 Coltbridge Avenue
Edinburgh
EH12 6AH

t. 0131 2299280
info@crewarchitects.com
www.crewarchitects.com

PURPOSE OF ISSUE
PLANNING PERMISSION

PROJECT
Rosemay, Elie

CLIENT
Mr and Mrs Kelly

DWG TITLE
EXISTING ELEVATION + SECTION

<small>Drawing can only be used for purpose of ISSUE This drawing is copyright Drawings to be read in conjunction with structural engineers & other consultants drawings</small>	SCALE 1:100 @ A3	DATE FEB 2024	DWG NO 094-04	REV /
--	----------------------------	-------------------------	-------------------------	-----------------