

LONG SECTION

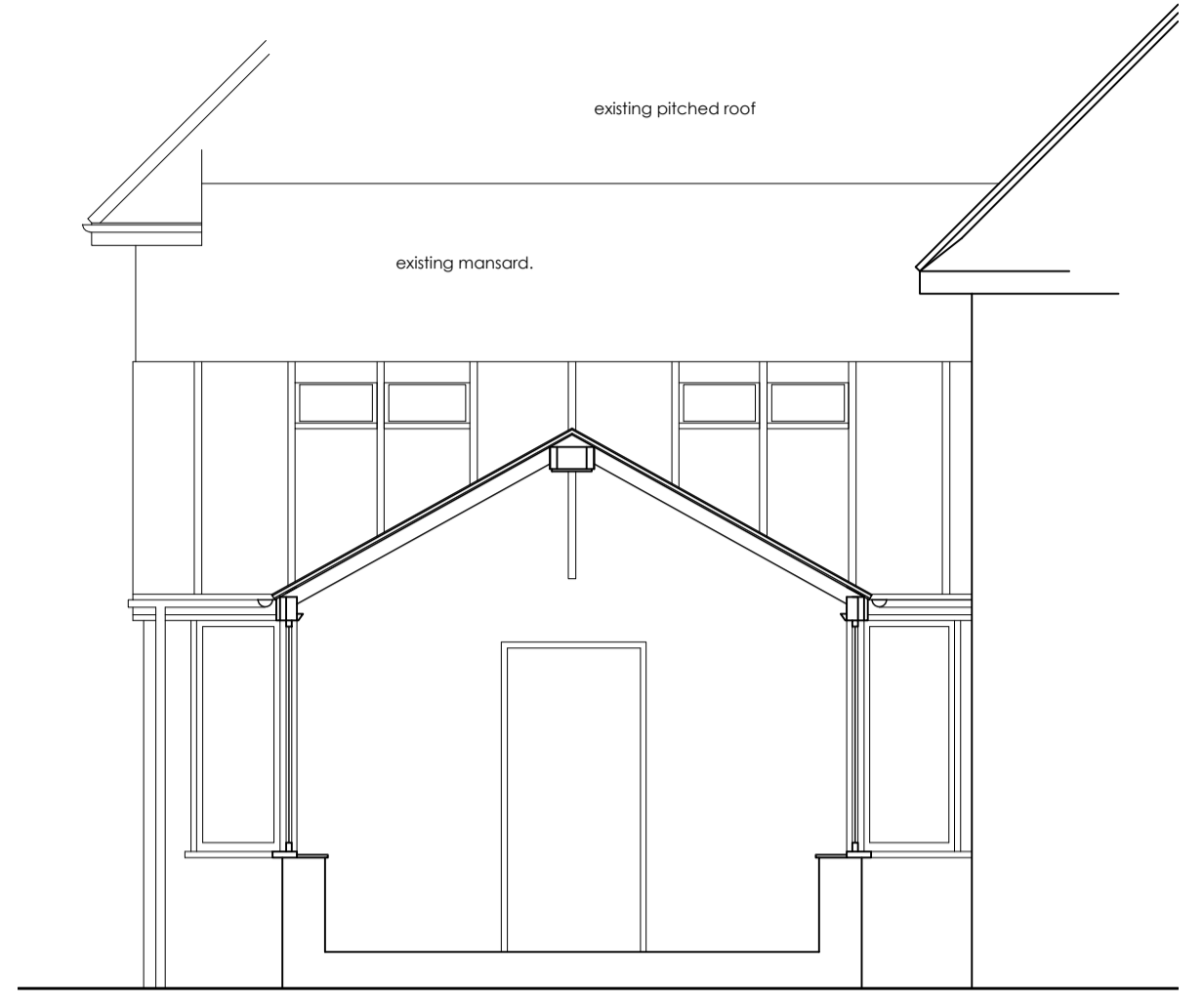

CROSS SECTION

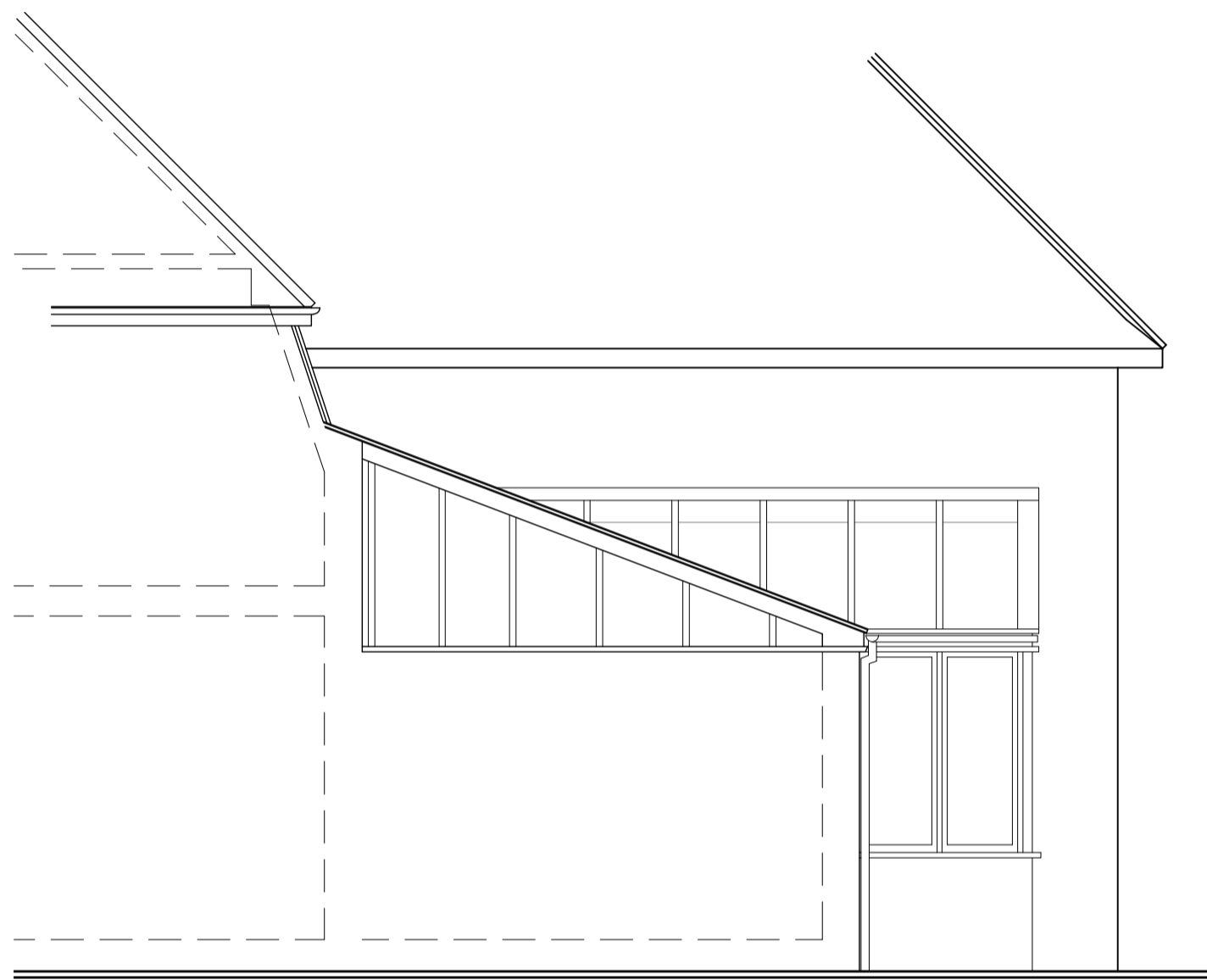

SIDE ELEVATION



REAR ELEVATION

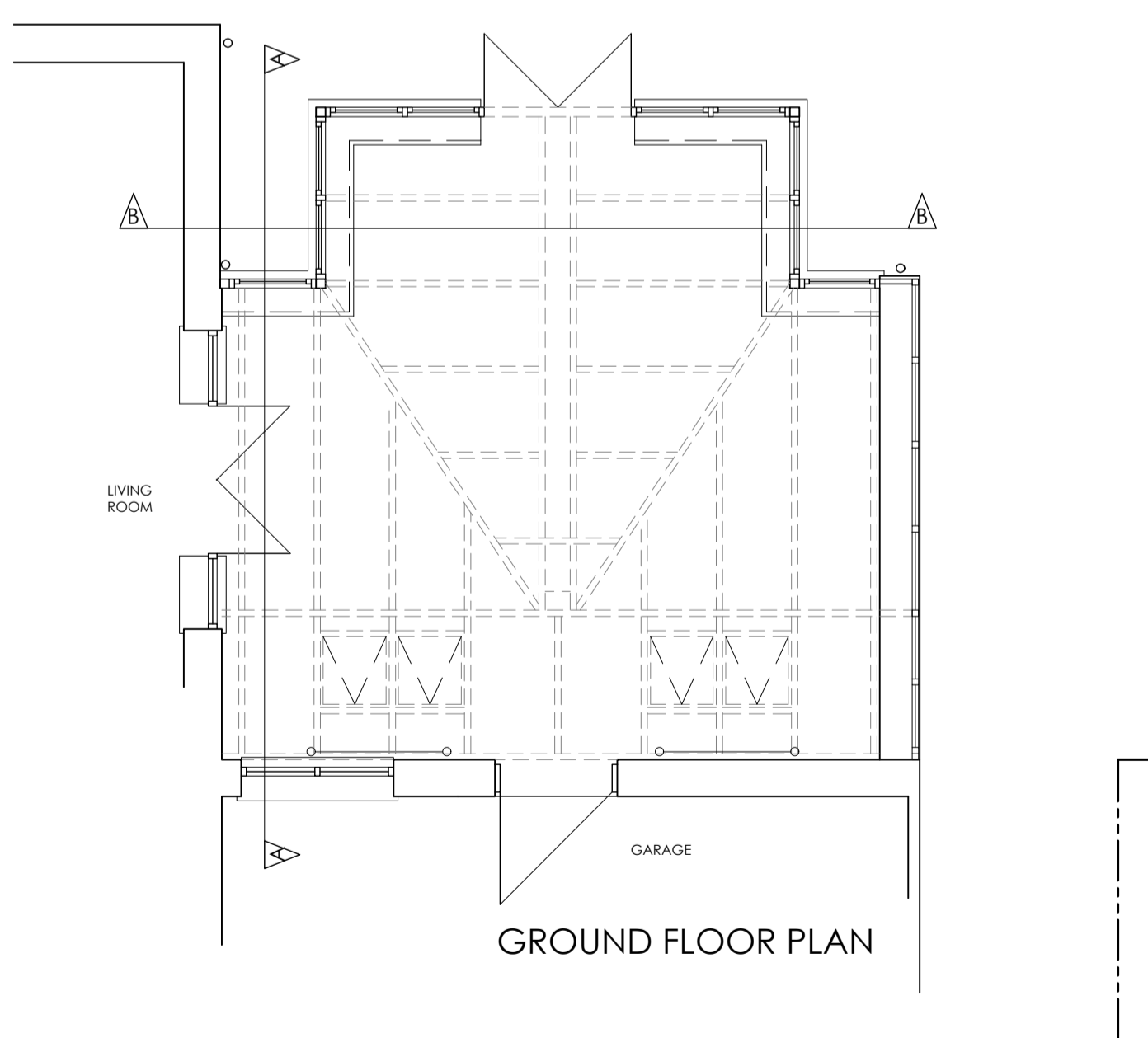

GROUND FLOOR PLAN

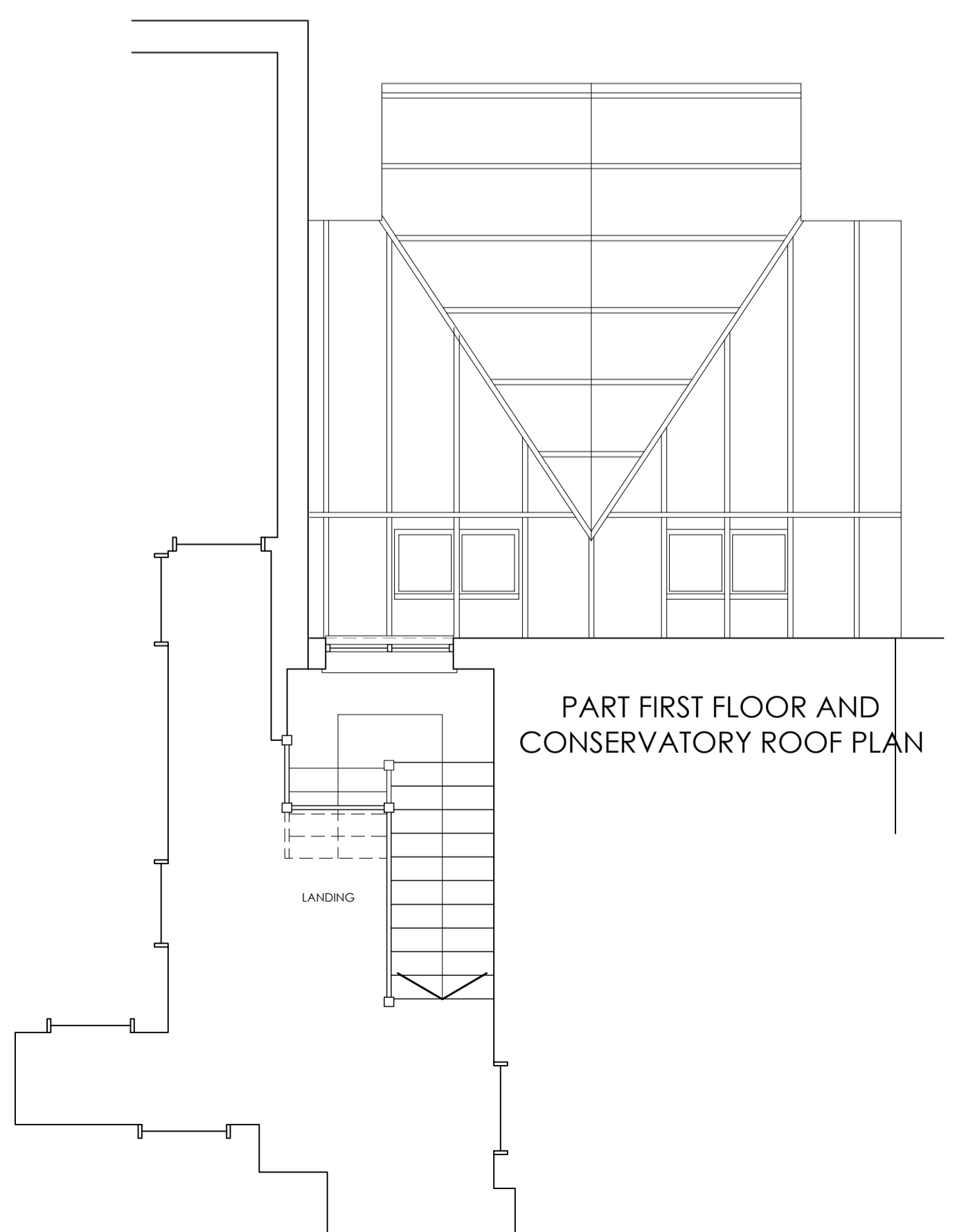

PART FIRST FLOOR AND  
CONSERVATORY ROOF PLAN

ADDRESS 67 ASHLEY ROAD, EPSOM, SURREY KT18 5BN for Mr & Mrs L Bickford DATE JANUARY 2024  
 PROJECT PROPOSED CONSERVATORY RE-ROOFING AS EXISTING SCALE 1:50 @ A2

**PERRY BARNES & GREG WATTS ARCHITECTS LTD** tel: 01372 376600 / 376611 fax: 01372 376688  
 e.mail: info@pbgwarchitects.com website: www.pbgwarchitects.com  
 1-3 Station Approach, Leatherhead, Surrey KT22 7SQ DRAWING NO. 1231/01