

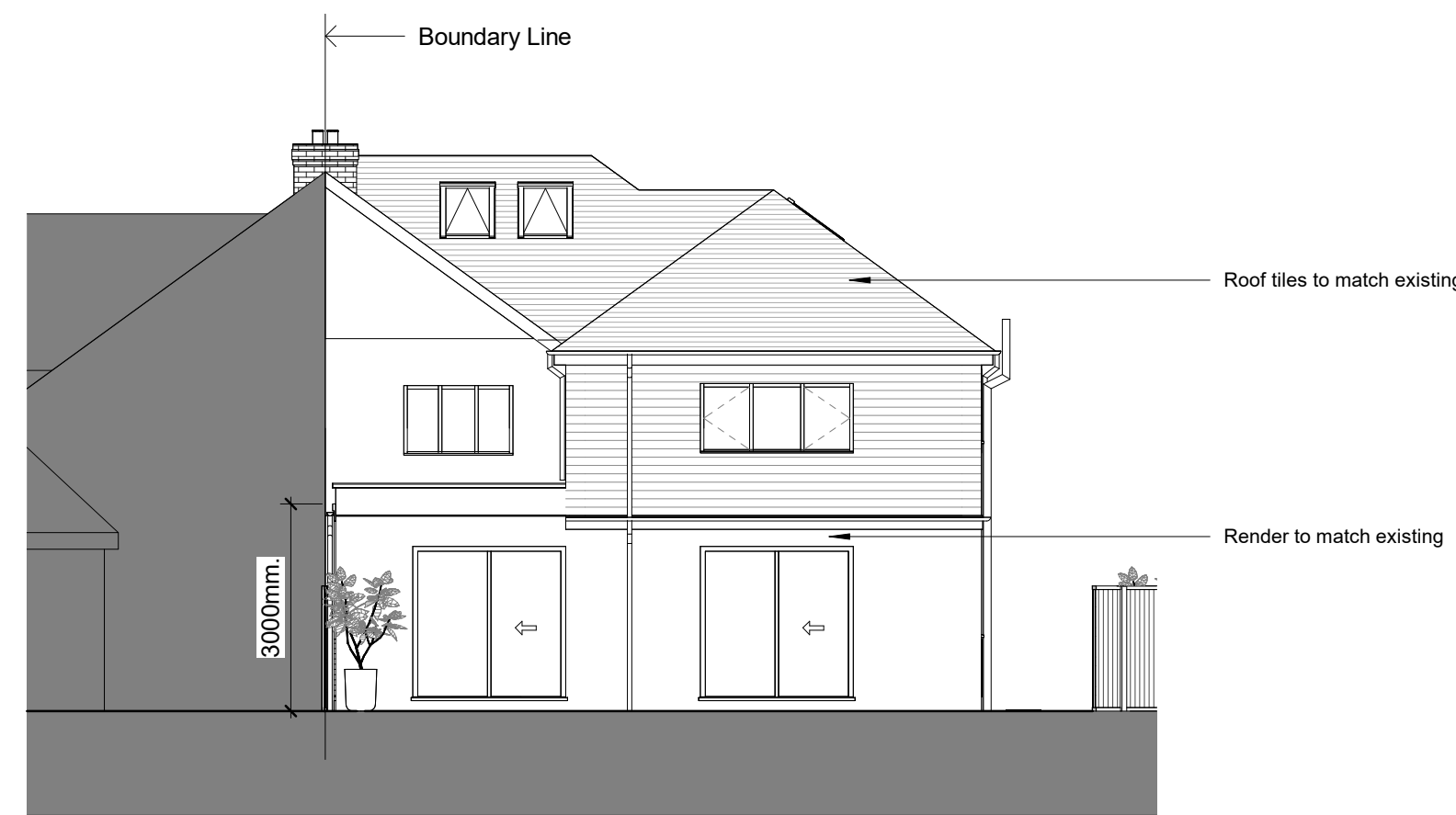

01 Proposed Front Elevation
1 : 100



02 Proposed Side Elevation 01
1 : 100



03 Proposed Rear Elevation
1 : 100

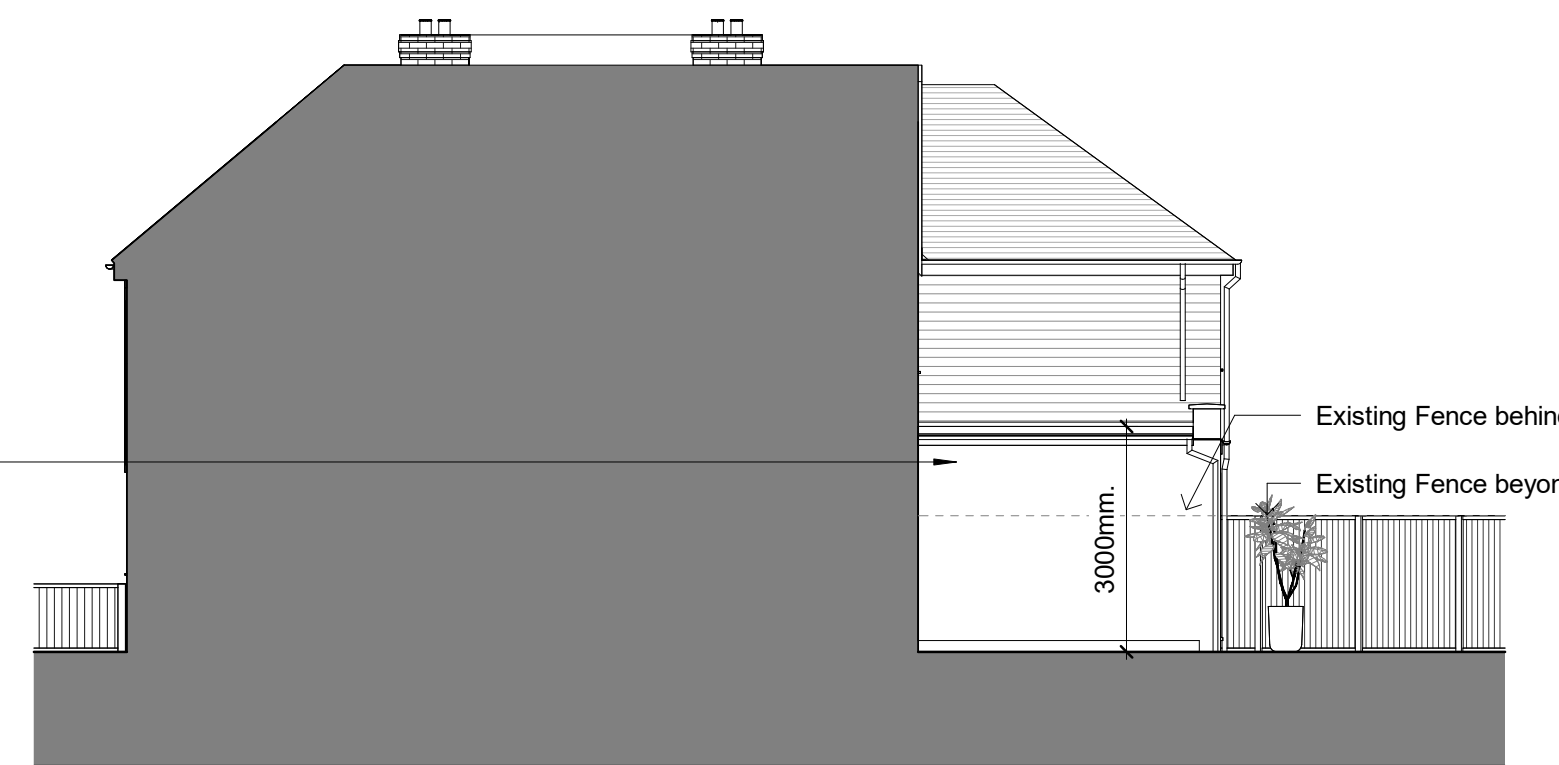

04 Proposed Side Elevation 02
1 : 100

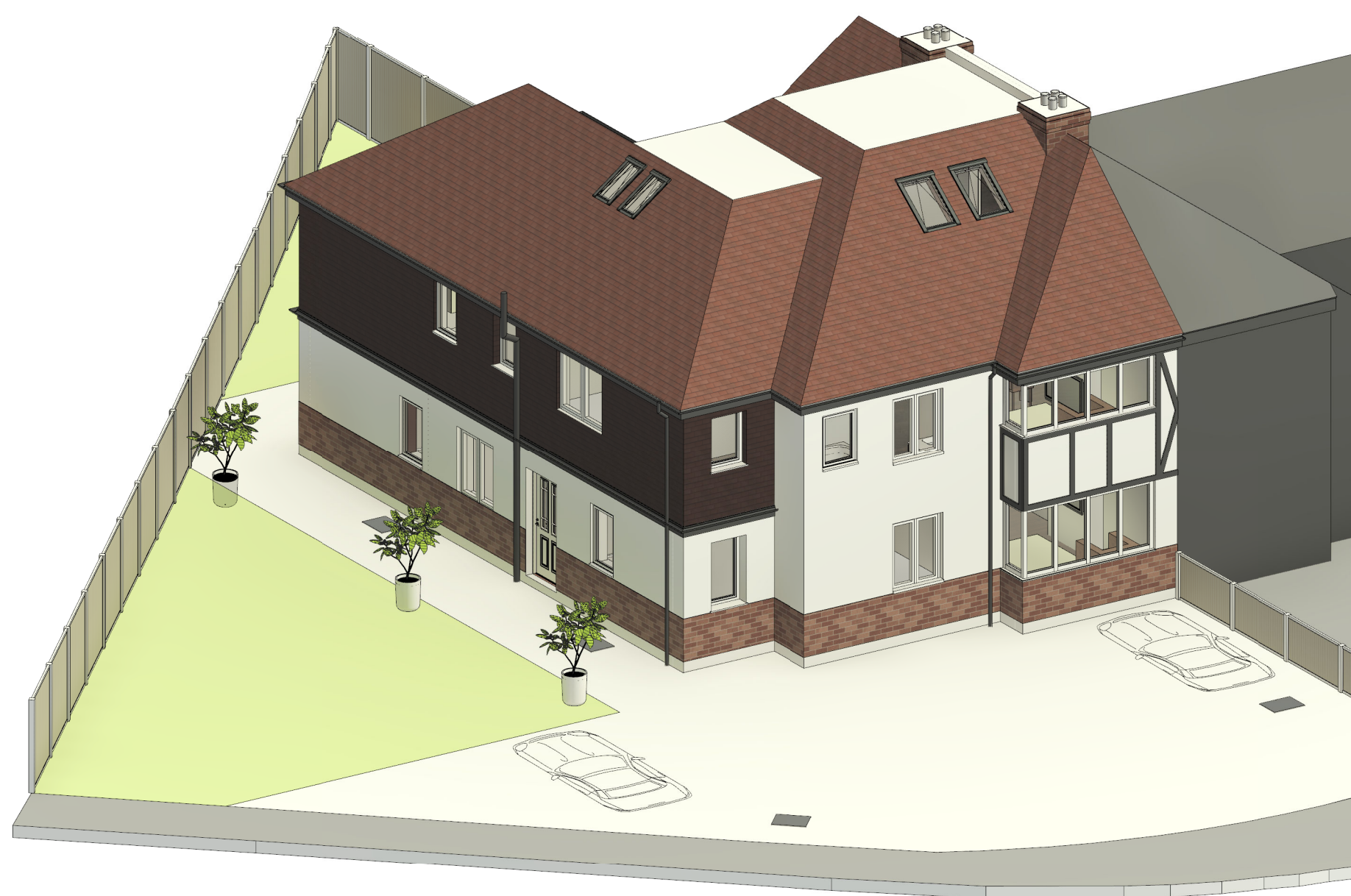

05 Existing 3D View 01

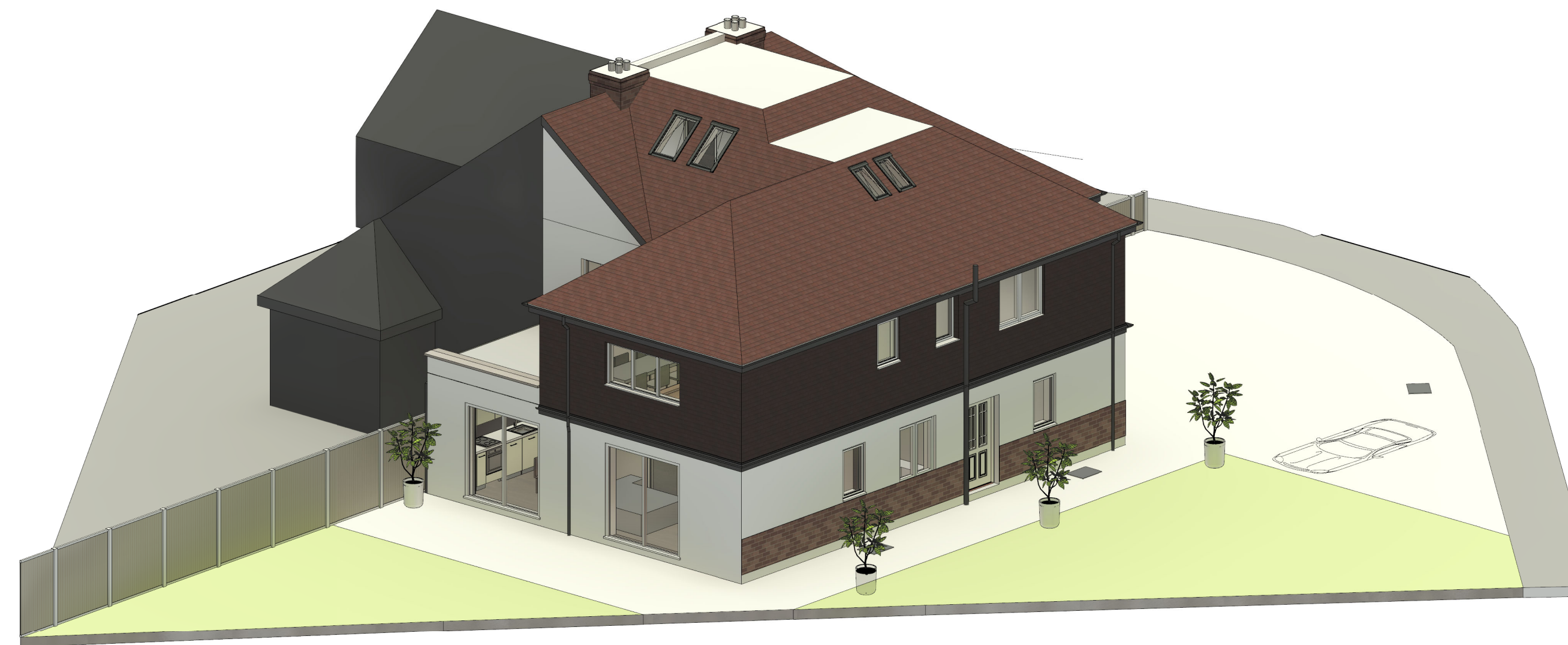

06 Existing 3D View 02

The Ground Floor foot print, partially First Floor foot print and external appearance of the house are based on approved planning permission: **Application Number: 24/00067/FLH**

NOTES	
No.	DESCRIPTION
1	No dimensions to be scaled from this drawing
2	All dimensions to be checked on site
3	Where discrepancy occurs between specification and drawings the architect must be notified
4	COPYRIGHT The contents of this drawing may not be reproduced in whole or in part without the written permission of Architect.
GENERAL NOTE	
All work is to be carried out in accordance with the national Building Regulations 1990 (and subsequent amendments) and to the approval of the local authority building control.	
The contractor shall ensure that all materials and workmanship meet the relevant Codes of Practice and to manufacturer's recommendations.	
The contractor is to allow for ensuring a neat, watertight and structurally sound construction and to carry out all necessary tests and inspections on completion of works.	
The contractor is to protect and make good all areas and surfaces disturbed by the works to the client's satisfaction.	
The contractor shall indemnify the employer against all public liabilities in connection with the work and cause the client the minimum of inconvenience.	
The contractor shall keep the site tidy at all times and remove from site any rubbish and debris arising from the works as it progresses and on completion.	
The contractor will be responsible for checking all dimensions on site when work commences and to bring any discrepancies to the architect's attention.	

REVISIONS			
No.	DESCRIPTION	DATE	BY
01	Issued for Householder Planning Application.	14.04.24	HD

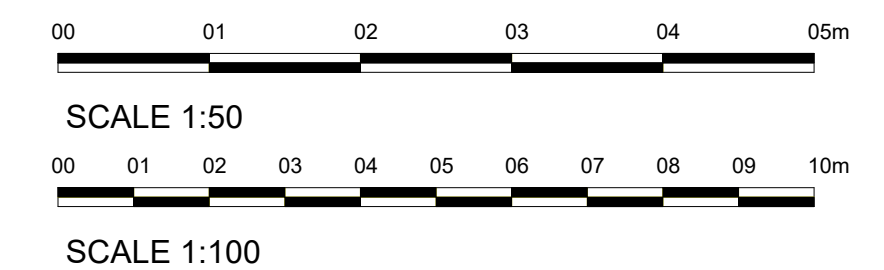

SITE

Mr Tamim Baraki
545 Kingston Road
Epsom
Surrey
KT19 0DL

DRAWING

Proposed Elevations

DATE	14.04.24	DRAWN BY	HD
SCALE	1:100 @ A1		
DRG No.	C24-155-04	REV	01

dipl. eng. architect (arb, riba)
hodjat dusty

M: 078 37977469
Email:
hodjat_dusty@hotmail.com