

Ground floor plan 1:50

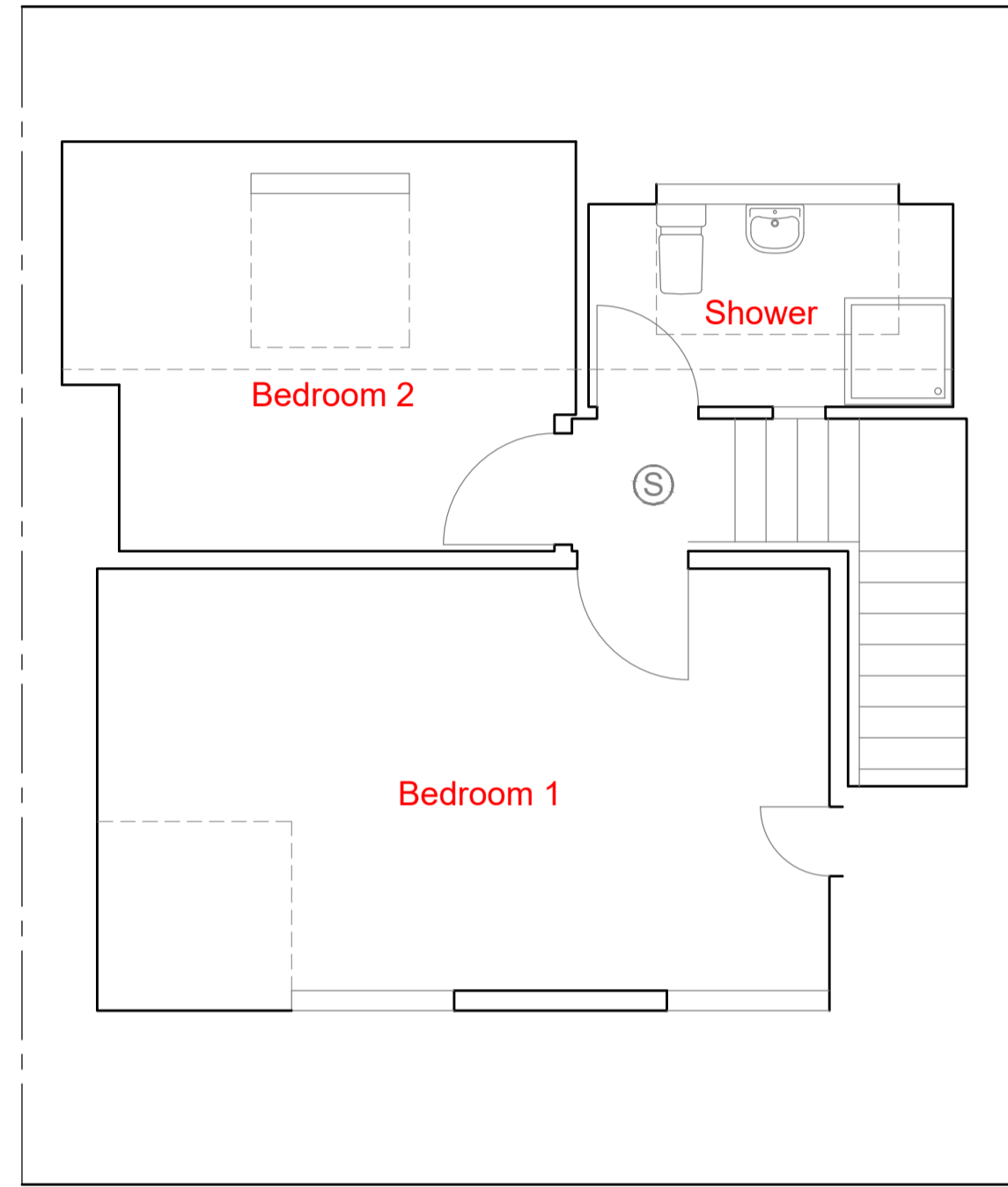

First floor plan 1:50



Front elevation (South) 1:50

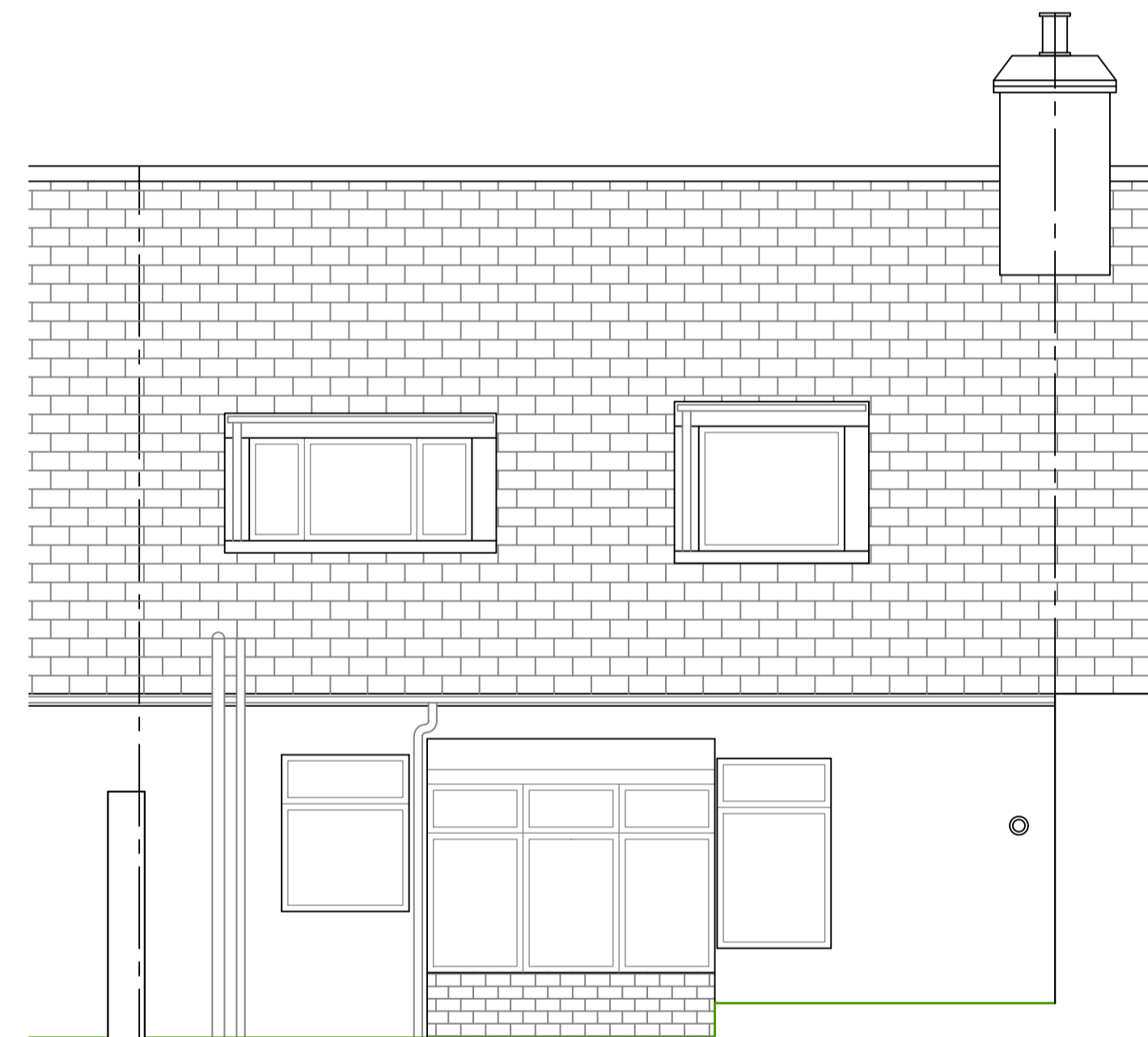

Rear elevation (North) 1:50



SCALE 1:100

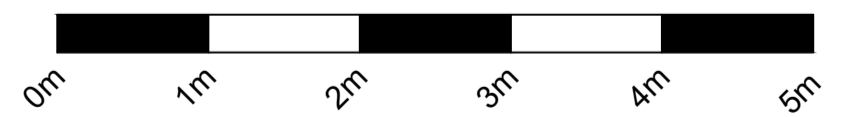

SCALE 1:50

<p><b>CAMERON</b> ARCHITECTURAL DESIGN</p>	Proposed extension at 34 Wells Street, Inverness, for Gregor Davidson
	Survey
	1:50 @ A1
	CAD-441-001
©	copyright of this drawing is the property of Cameron Architectural Design Ltd and must not be reproduced without written permission