

6 1 5 1 4 3 1 2 1 1

Left side Elevation

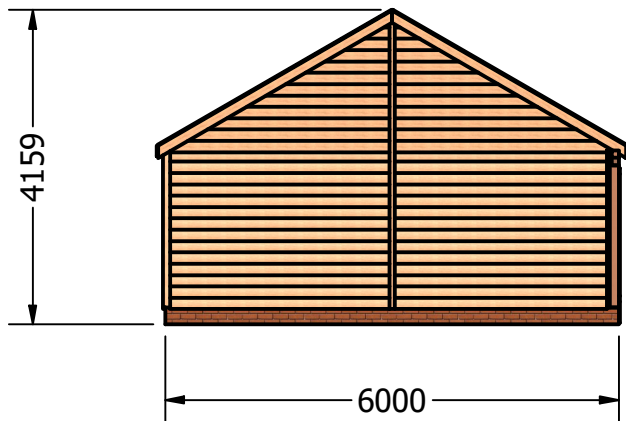

Front Elevation

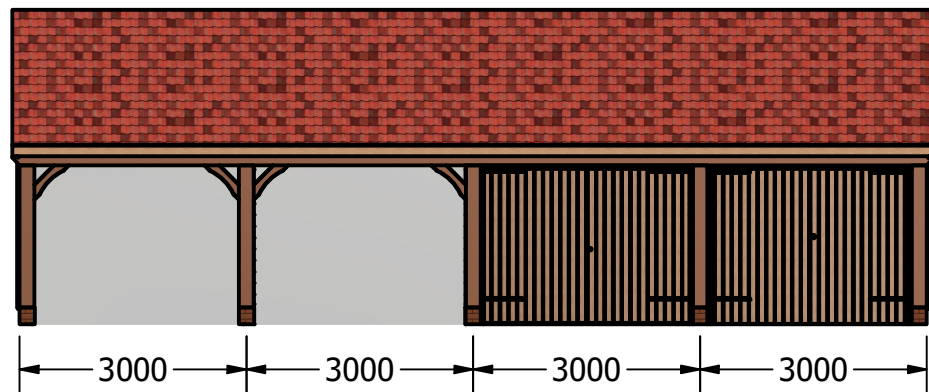

Right side Elevation

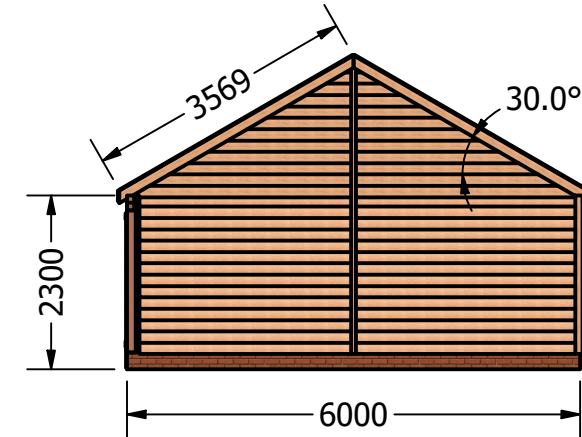

Roof Line

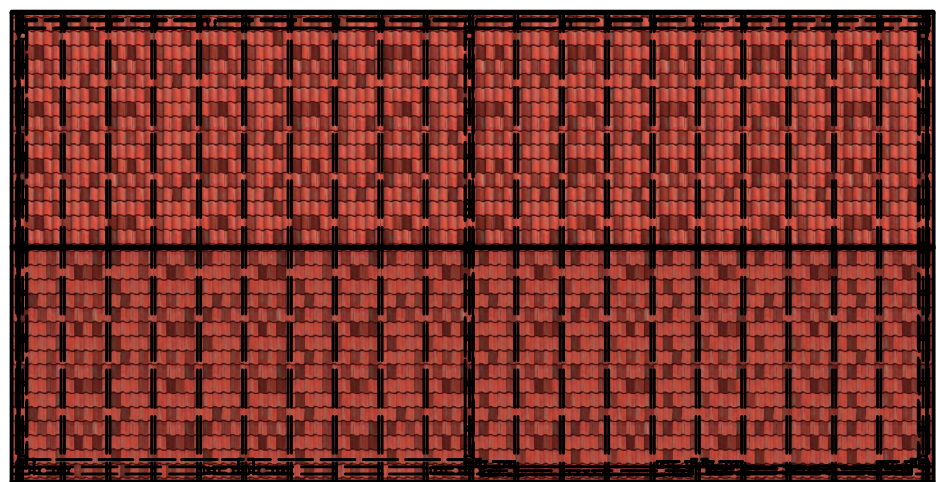

Rear Elevation

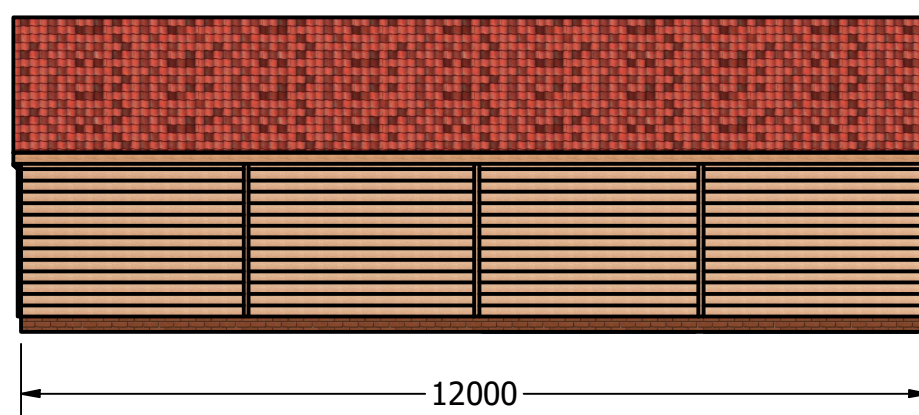

Floor Plan

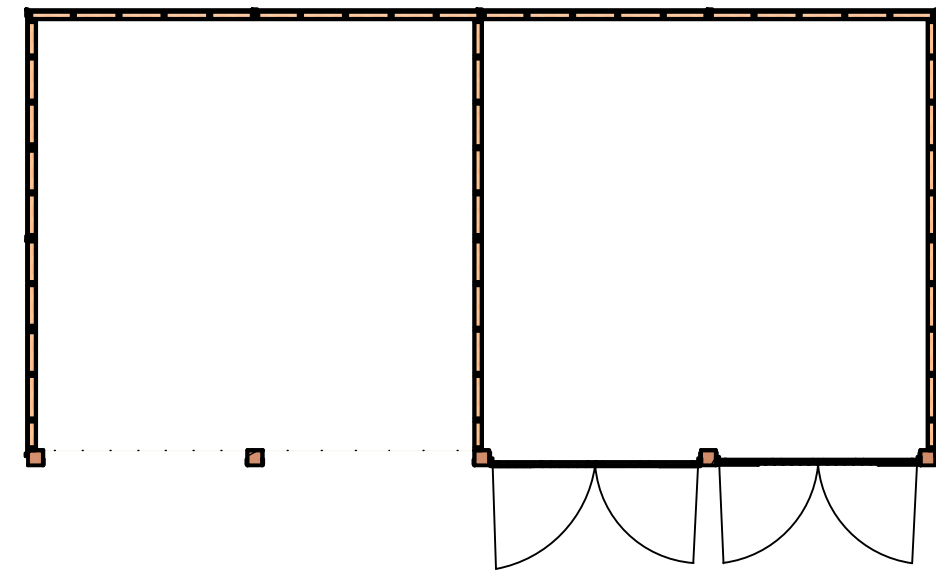

Specifications:

- Framing:** Cart Lodge Front: EX200mm x 200mm Oak posts supporting a EX200mm x 100mm Oak beam complete with knee braces as required. All oak is planned, stop chamfered and jointed as required.
- Studwork:** 100mm x 50mm PAR redwood
- Cladding:** EX200mm x 20mm Sawn Featheredge
- Roof Structure:** Apex Style: Hand cut roof using EX150mm x 50mm common rafters @ 600mm centres, EX200mm x 50mm Ridge beam and ceiling tie's as required from EX150mm x 50mm
- Roof Line:** Timber Fascia, soffit and Barge boards fitted as required. Black UPVC guttering fitted to both sides complete with down pipes
- Treatment:** Dip treated with Light brown wood preserver and finished with black barn paint
- Internal:** 1no. dividing wall between open and secure bays - boarded to eaves height. Over 2 bays - install ceiling ties to each rafter, board underside and then board topside with 18mm P5 Chipboard flooring to create a storage area
- Doors:** 2no. Sets of double barn doors - hung on heavy duty Black ironmongery and secured with throw-locks and pull handles
- Roofing:** Erect scaffold to both sides, Install 450mm DPC Cover roof with Membrane and install pressure treated battens, Finish roof with Sand-toft Neo Clay pan tiles - colour Tuscan. Cement bed Verge and Ridge tiles

DRAWN Kamil.Brzeski	04/04/2024	SCOTT TIMBER BUILDINGS		
CHECKED				
QA		TITLE		
MFG				
APPROVED				
		SIZE A3	DWG NO Mr Playford - Proposed Elevations	REV
		SCALE 1 / 100	SHEET 1 OF 1	

6 1 5 1 4 3 1 2 1 1