

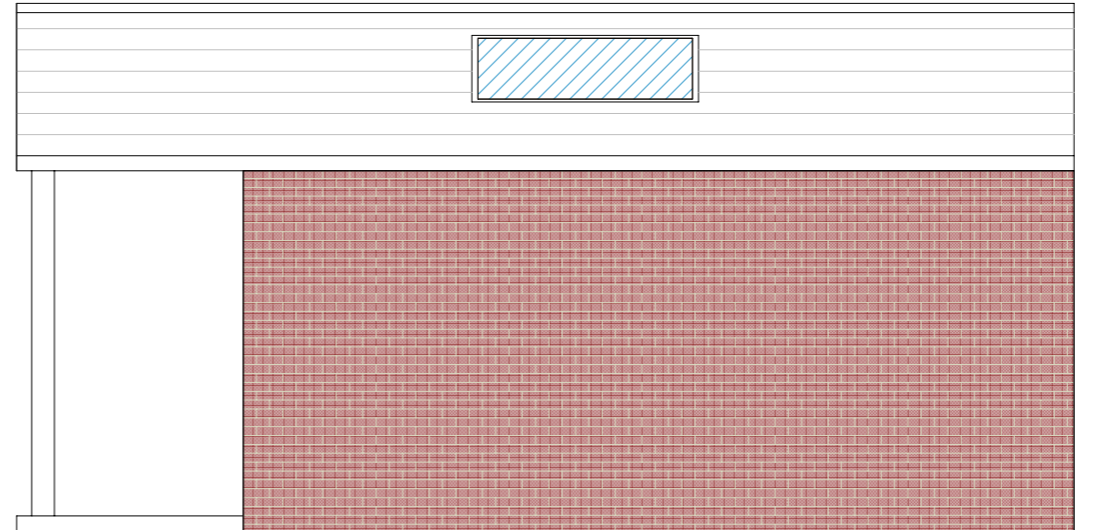

PROPOSED FRONT ELEVATION 1:50

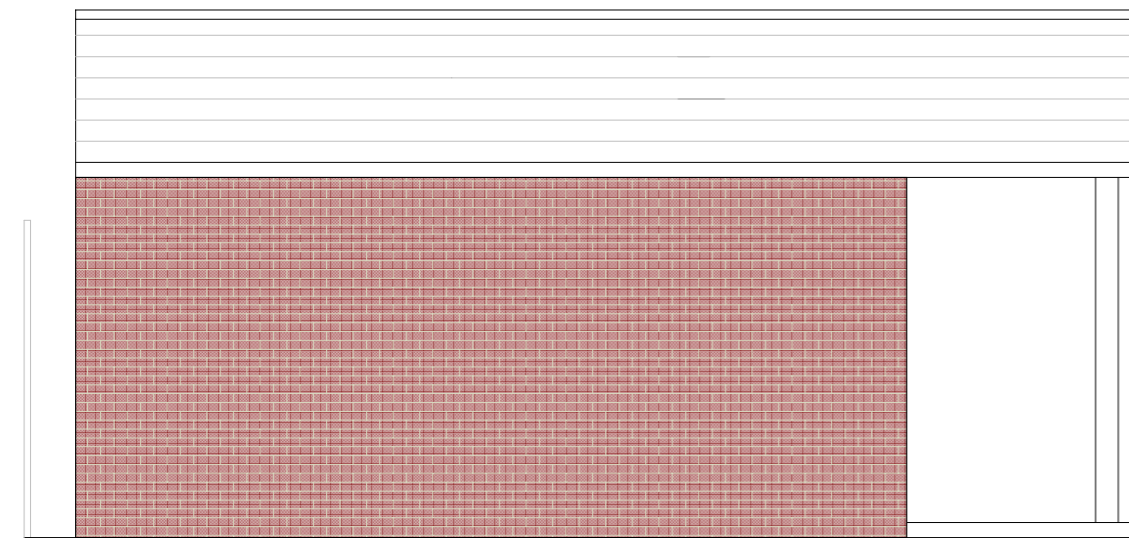

PROPOSED SIDE ELEVATION 1:50



PROPOSED SIDE ELEVATION 1:50

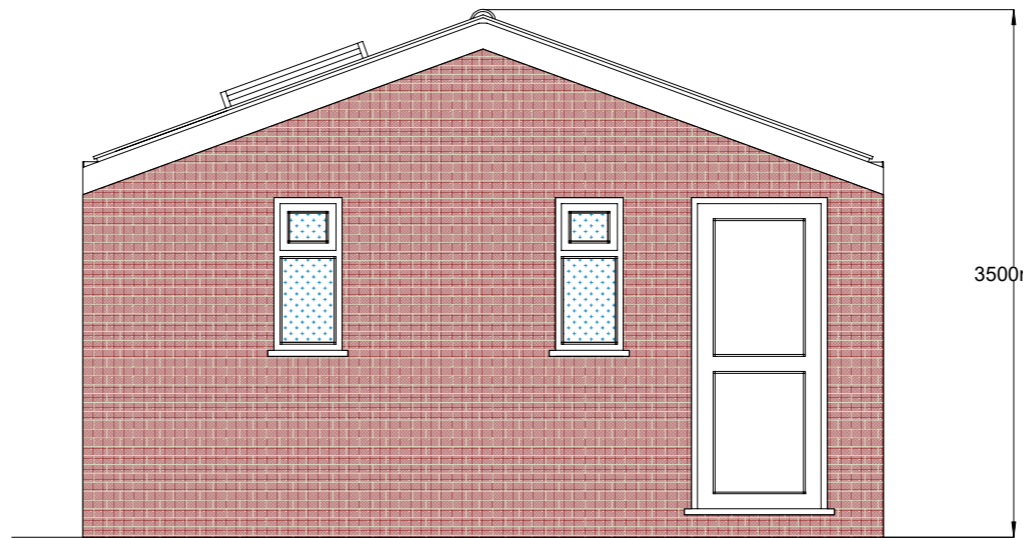

PROPOSED REAR ELEVATION 1:50

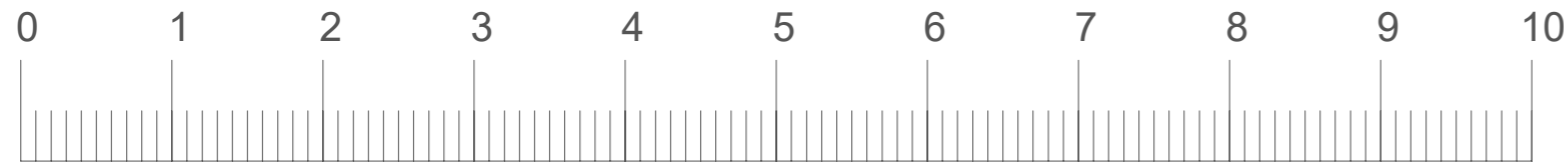

WINDOWS AND DOORS

ROOF LIGHTS

Min U-value of 1.6 W/m²K.
Roof-lights to be double glazed with 16mm argon gap and soft low-E glass. Window Energy Rating to be Band C or better. Roof lights to be fitted in accordance with manufacturer's instructions with rafters doubled up to sides and suitable flashings etc.

SAFETY GLAZING

All glazing in critical locations to be toughened or laminated safety glass to BS 6206, BS EN 14179 or BS EN ISO 12543-1 and Part K (Part N in Wales) of the current Building Regulations, i.e. within 1500mm above floor level in doors and side panels within 300mm of door opening and within 800mm above floor level in windows.

VENTILATION

PURGE VENTILATION

Minimum total area of opening in accordance with Table 1.4 Approved Document F1.
Hinged pivot windows with an opening angle of 15 to 30 degrees to have an openable area in excess 1/10 of the floor area of the room.
Sash windows, external doors or hinged pivot windows with an opening angle of equal to or greater than 30 degrees to have an openable area in excess of 1/20 of the floor area of the room.
Purge ventilation should be capable of extracting at least 4 air changes per hour per room directly to the outside.
Internal doors should be provided with a 10mm gap below the door to aid air circulation.

EXTRACT FOR SHOWER ROOM

Provide mechanical extract ventilation to shower room ducted to external air capable of extracting at a rate of not less than 15 litres per second. Vent to be connected to light switch and to have 15 minute over run if no window in the room. Internal doors should be provided with a 10mm gap below the door to aid air circulation. Ventilation provision in accordance with the Domestic Ventilation Compliance Guide. Intermittent extract fans to BS EN 13141-4. All fixed mechanical ventilation systems, where they can be tested and adjusted, shall be commissioned and a commissioning notice given to the Building Control Body.

EXTRACT TO KITCHEN

Kitchen to have mechanical ventilation with an extract rating of 60l/sec or 30l/sec if adjacent to hob to external air, sealed to prevent entry of moisture. Internal doors should be provided with a 10mm gap below the door to aid air circulation. Ventilation provision in accordance with the Domestic Ventilation Compliance Guide. Intermittent extract fans to BS EN 13141-4. Cooker hoods to BS EN 13141-3. All fixed mechanical ventilation systems, where they can be tested and adjusted, shall be commissioned and a commissioning notice given to the Building Control Body.



THIS DRAWING MUST NOT BE SCALED PRIOR TO THE COMMENCEMENT OF ANY WORKS THE BUILDER IS TO CHECK AND/OR DETERMINE ALL CONSTRUCTION DETAILS INCLUDING CHECKING EXISTING SITE LEVELS AND DIMENSIONS. THE DRAWING IS TO BE READ IN CONJUNCTION WITH ALL OTHER PROJECT DRAWINGS, CONSTRUCTION NOTES AND/OR PROJECT SPECIFICATION. ALL DISCREPANCIES SHOULD BE REPORTED IMMEDIATELY.

CDM Regulations 2007. Party Wall Act 1996, Clients and contractors are reminded that the project is within the scope of these regulations MBL Associates Ltd engaged as designers will not accept any liability for failure of these parties to carryout their duties as required by these statutes

PLANNING CLIENTS & CONTRACTORS ARE REMINDED THAT IF THE PROJECT REQUIRES AN APPLICATION FOR PLANNING, THIS APPLIES TO PRIOR APPROVAL, LAWFUL DEVELOPMENT APPROVAL, PERMITTED DEVELOPMENT RIGHTS TO RECENTLY BUILT PROPERTY'S AND HOUSES IN CONSERVATION AREAS. MBL ASSOCIATES Ltd WILL NOT BE RESPONSIBLE IF WORKS COMMENCE AGAINST THIS ADVICE AND ENFORCEMENT ACTION IS TAKEN AGAINST YOU. MBL ASSOCIATES Ltd ADVISE THAT ALL CERTIFICATION OF PLANNING APPROVAL HAS BEEN GRANTED BEFORE ANY BUILDING WORK COMMENCES.

ALL STRUCTURAL INFORMATION TO BE IN CONNECTION WITH STRUCTURAL ENGINEERS CALCULATION AND DRAWINGS

ADDRESS

10 SPARROW FARM RD
EPSOM
KT17 2JL

DESCRIPTION	
PROPOSED ELEVATIONS	
Scale: 1:50 @ A3	Date: 09/04/2024
Drawing No	SFR10/002