

pitched roof south elevation

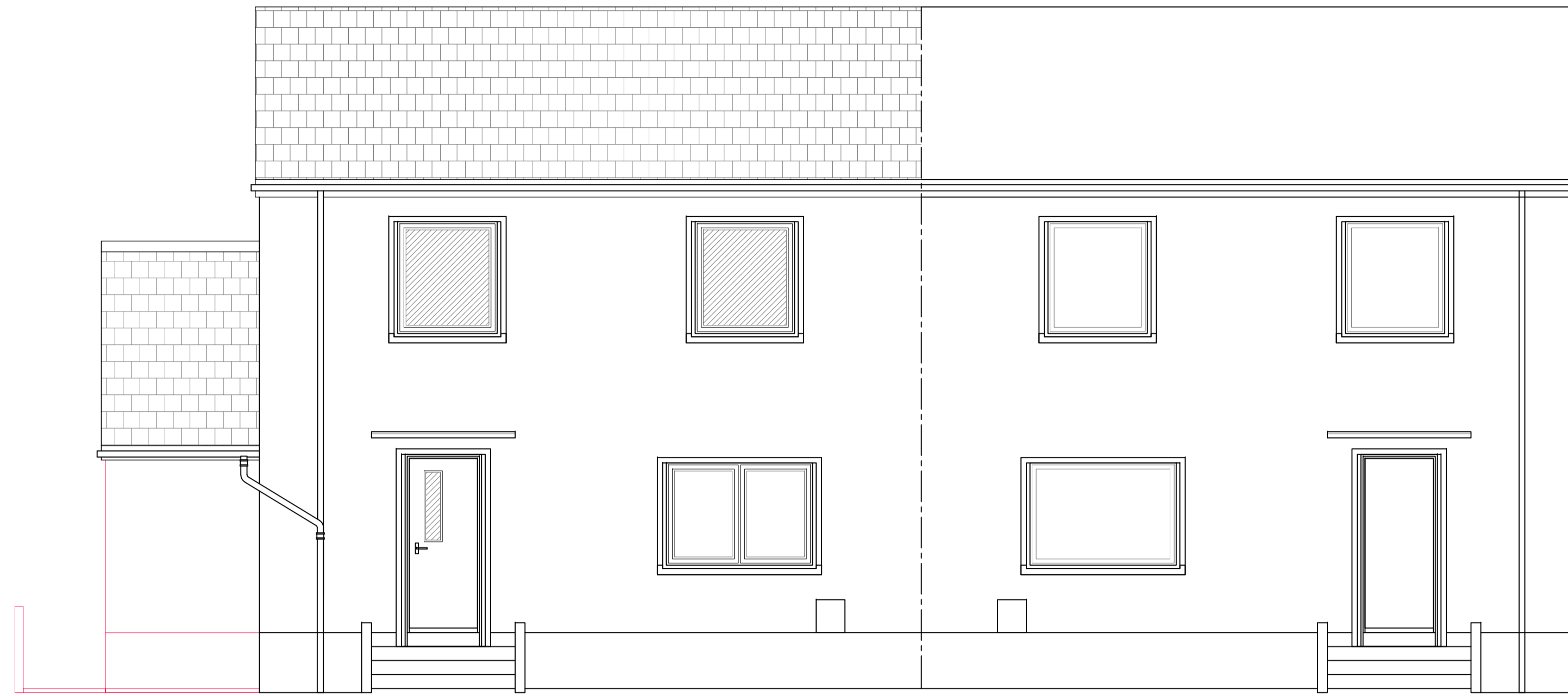

pitched roof east elevation

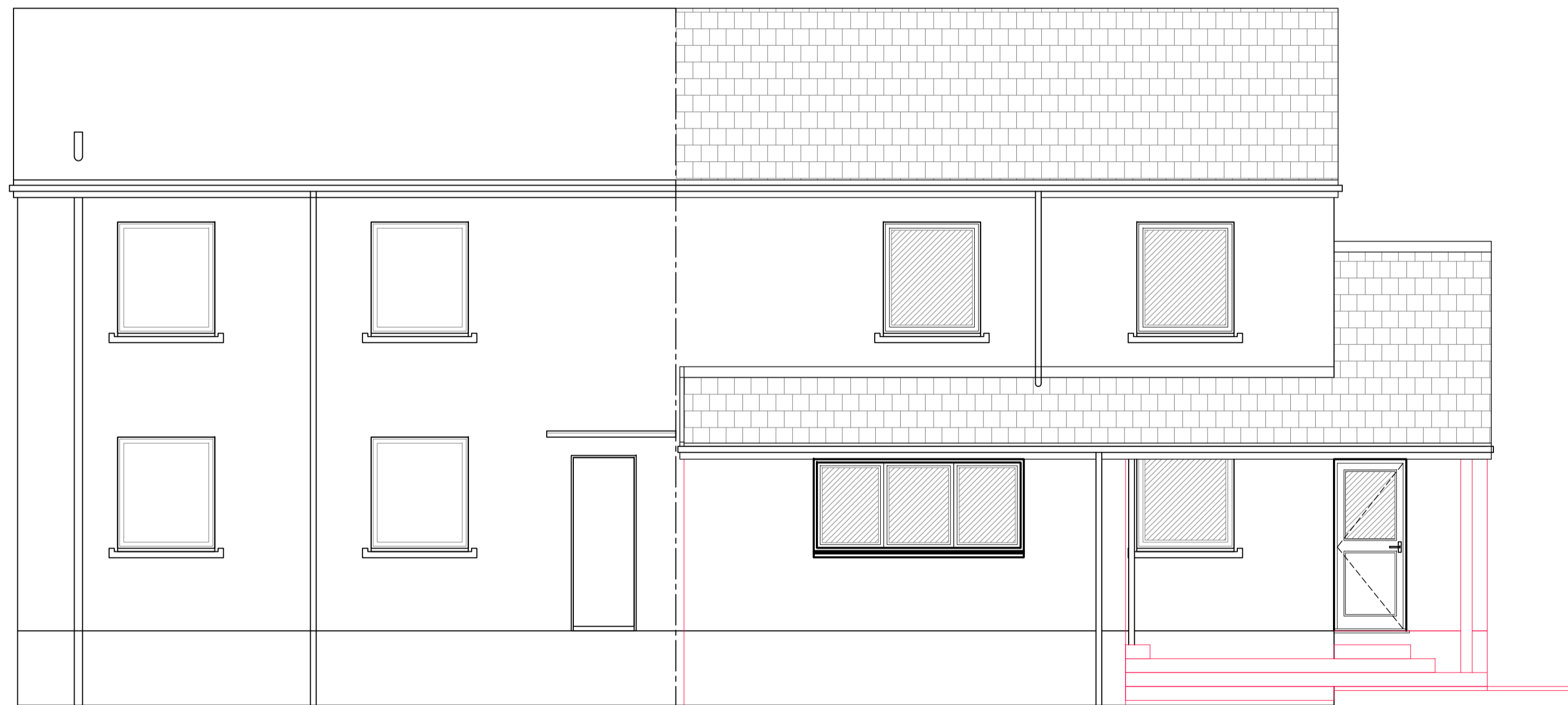

pitched roof west elevation

ROOF:

- Concrete roof tile
- Colour - Dark grey
- Ridge - Interlocking segments - dark grey
- Soffits & Fascias - Swish building products
- Dark Grey - RAL 7016

Walls:

- Off White Render on blockwork
- Smooth render base
- Column - coloured Grey RAL 7016

WINDOWS:

- White uPVC.

DOORS:

- White uPVC.

EXPOSED DRAINAGE:

- Black / Anthracite.

Alteration & Extension to Dwelling
As Proposed

ADNR
architecture & design
07780 666 716 info@adnr.co.uk www.adnr.co.uk
inspire - create - visualise - detail

Rev	Date	Description	Name
This drawing is issued for the purpose of the status indicated below only:			
<input type="checkbox"/>		Preliminary	
<input type="checkbox"/>		For Approval	
<input checked="" type="checkbox"/>		Planning Submission	
<input type="checkbox"/>		Warrant Submission	

Client - mr + mrs oliver
Scale - 1:50 @ A1 sheet
1:100 @ A3 sheet
Drawn - NR
Date - 12.04.2024

DO NOT SCALE THIS DRAWING	
ADNR 903	
-004	

This drawing is solely for the purposes of obtaining planning/building warrant approval. The drawing may be suitable for constructional purposes but it may be necessary to augment/amend this information for this purpose. No liability will be accepted for any omission on this drawing should the drawing be used for constructional purposes.