

Notes:

1. Do not scale off this drawing.
2. If in doubt about dimensions contact designer.
3. All dimensions shown on any drawing to be checked and verified on site by the contractor before any work commences. Contractor to ensure that all elements of the proposals will marry through with any existing levels where required.
4. All works to be carried out to The Building (Scotland) Regulations 2004 (as amended) and all relevant British Standards and Codes of Practice contained therein.
5. All drainage works to comply with The Building (Scotland) Regulations 2004 (as amended) and BS EN 12056 and to the satisfaction of the Local Authority Building Standards Officers/Inspectors.
6. This drawing is to be read in conjunction with all relevant structural/civil engineers and manufacturers drawings and specifications.

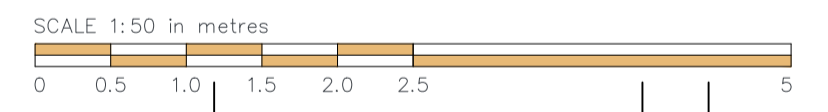
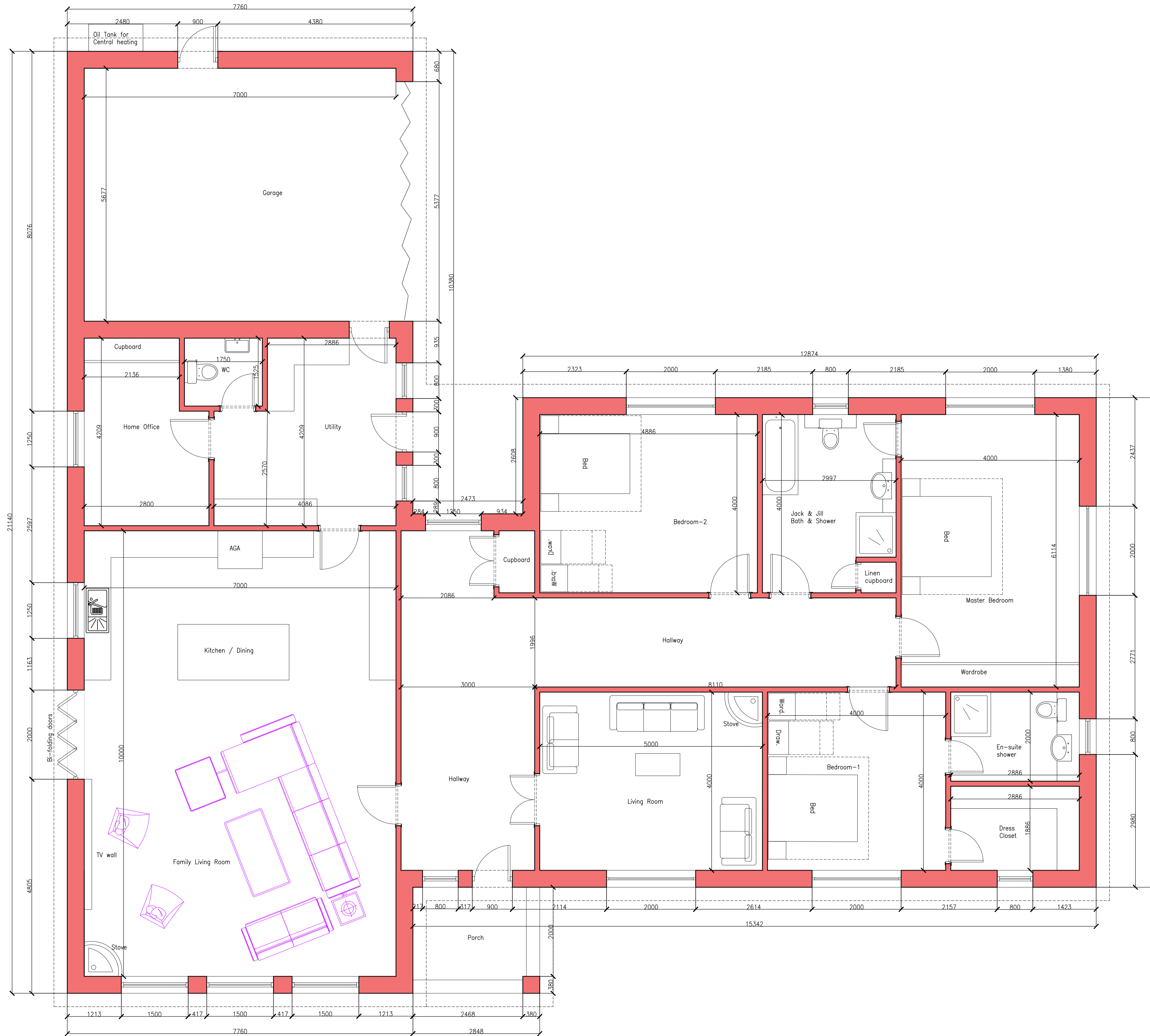

REV	DESCRIPTION	BY	DATE
REVISIONS			

TmC Planning & Property Development Ltd
 48 West George Street
 Glasgow, G2 1DP
 Tel: 0141 266 6666
 www.tmcplanning.co.uk

CLIENT: Mr Lowry
 DESIGNER: TmC Planning & Property Development Ltd

SITE: New Steading Farm
 ML11 7RB
 South Lanarkshire
 PROPOSED: Farm House (Bungalow)

TITLE: Ground Floor Plan
 Proposed

Planning

SCALE:	DATE:	DRAWN BY:	CHECKED:
1:50 @ A1	01/06/2023	RP	TC
PROJECT REFERENCE:	DRAWING NUMBER:	REVISION:	
23-071	PL-LAY-012	-	

01 Ground Floor Plan
 Scale 1:50 @ A1