

Notes:

1. Do not scale off this drawing.
2. If in doubt about dimensions contact designer.
3. All dimensions shown on any drawing to be checked and verified on site by the contractor before any work commences. Contractor to ensure that all elements of the proposals will marry through with any existing levels where required.
4. All works to be carried out to The Building (Scotland) Regulations 2004 (as amended) and all relevant British Standards and Codes of Practice contained therein.
5. All drainage works to comply with The Building (Scotland) Regulations 2004 (as amended) and BS EN 12056 and to the satisfaction of the Local Authority Building Standards Officers/Inspectors.
6. This drawing is to be read in conjunction with all relevant structural/civil engineers and manufacturers drawings and specifications.

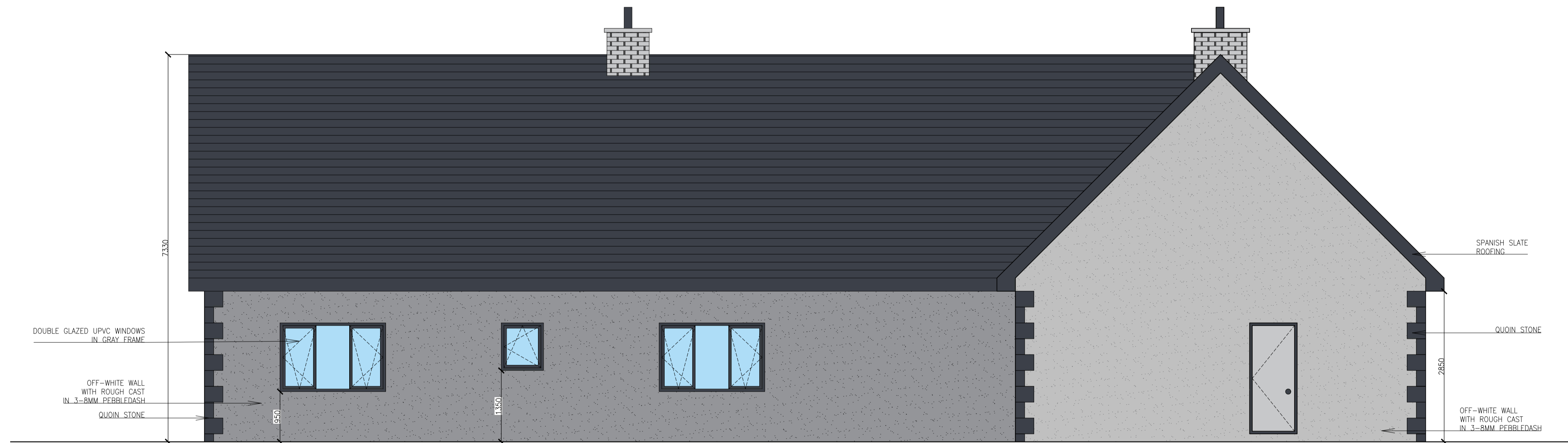

**01** West Elevation (Proposed)  
Scale 1:50 @ A1



**02** North Elevation (Proposed)  
Scale 1:50 @ A1

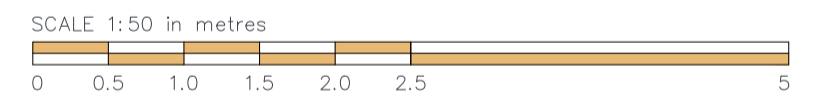

REV	DESCRIPTION	BY	DATE
REVISIONS			

 TmC Planning & Property Development Ltd  
 48 West George Street  
 Glasgow, G2 1DP  
 Tel: 0141 266 6666  
 www.tmcplanning.co.uk

CLIENT: Mr Lowry  
 DESIGNER: TmC Planning & Property Development Ltd

SITE: New Steading Farm  
 ML11 7RB  
 South Lanarkshire  
 PROPOSED: Farm House (Bungalow)

TITLE: Elevations  
 West and North  
 Proposed

**Planning**

SCALE: 1:50 @ A1	DATE: 01/06/2023	DRAWN BY: RP	CHECKED: TC
PROJECT REFERENCE: 23-071	DRAWING NUMBER: PL-LAY-015	REVISION: -	