

North

Drawing SP01
Date: 1st April 2024

Proposed garage at
17 Julian Road,
Ludlow,
SY8 1HA

for
Mr & Mrs RW
Borton

Scale 1:200 at A3

Site Plan

Existing built area
= 83.81m²

Garden Area
= 552m²

Less Built area
= 468.2m²

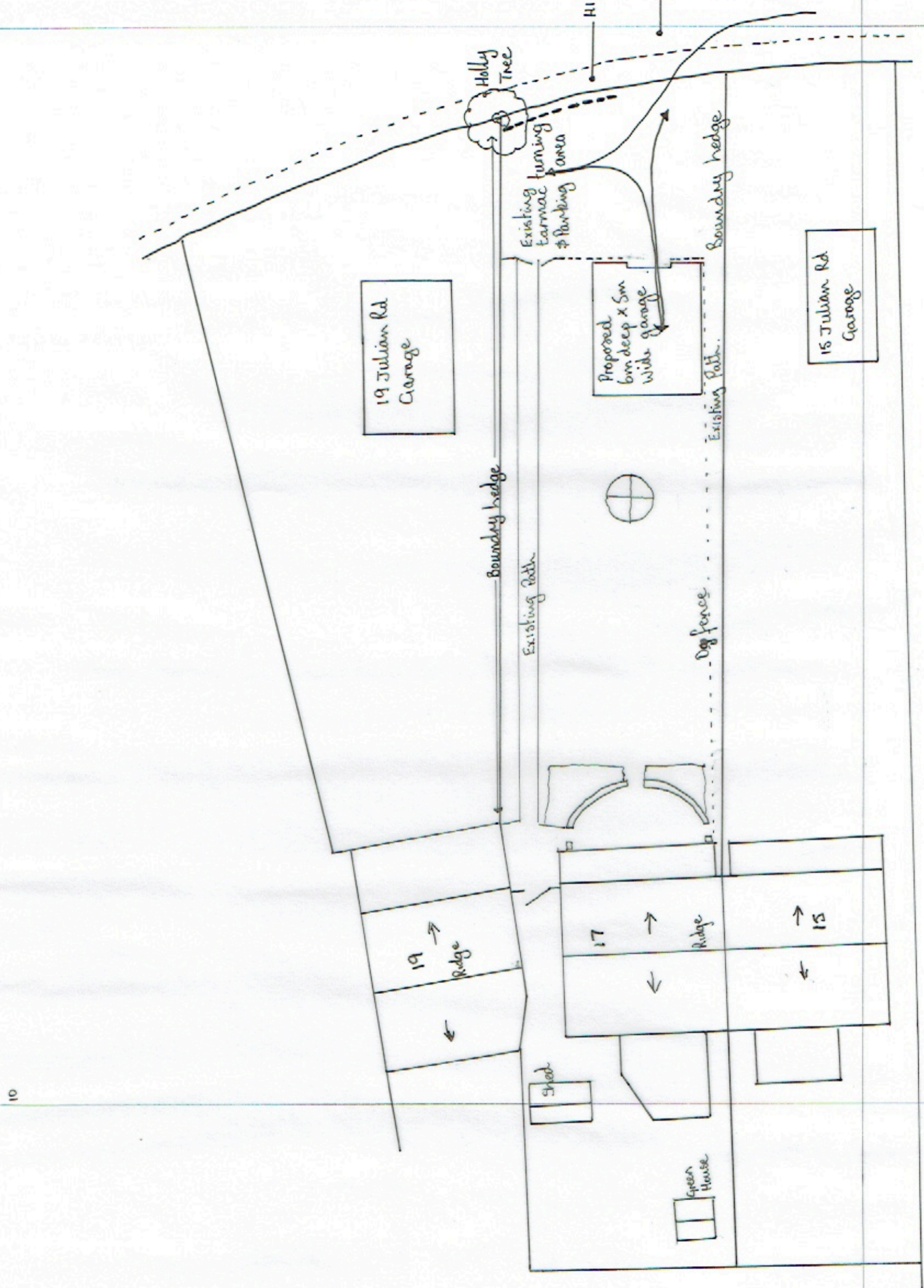

05

05

66

10

10