

Existing First floor Plan

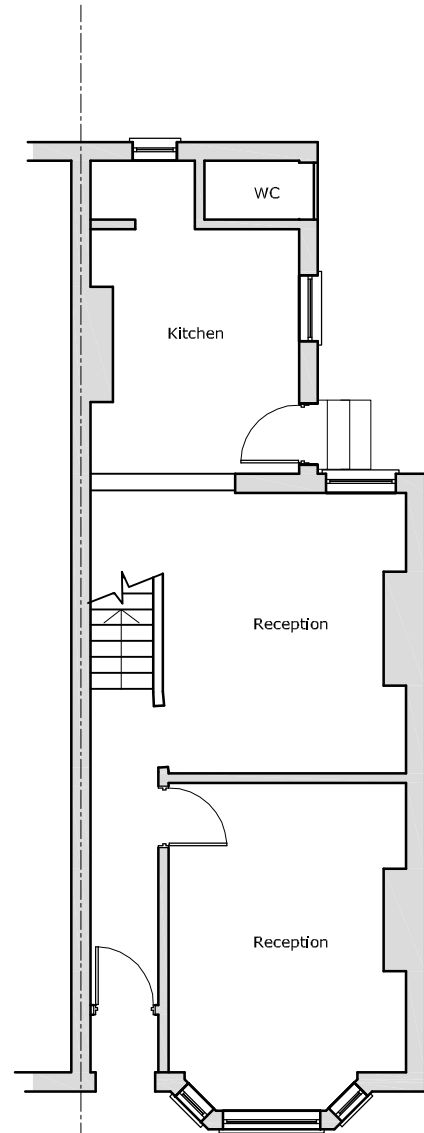

Existing Ground floor Plan



Existing Front Elevation

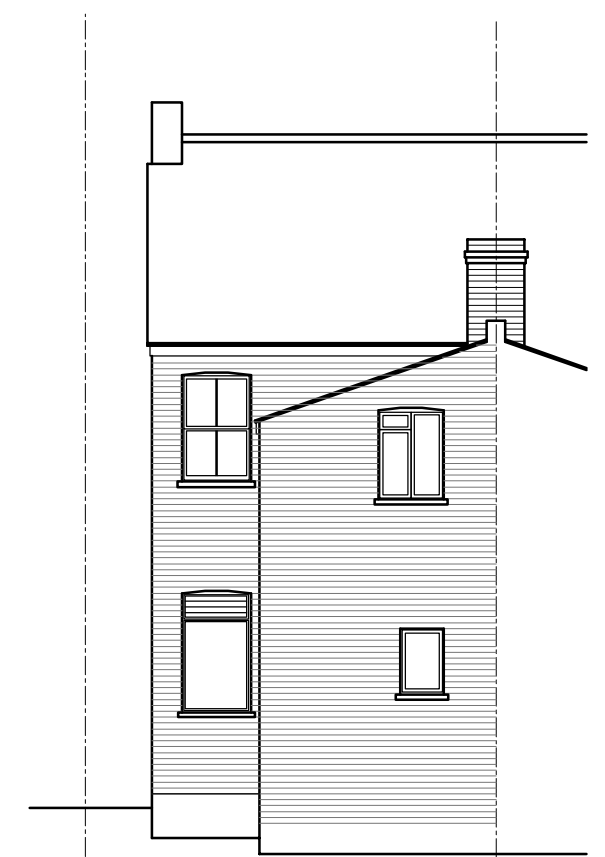

Existing Rear Elevation



Existing Side Elevation

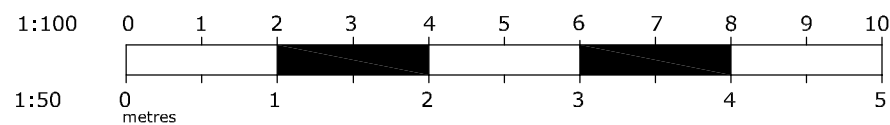

REV	DESCRIPTION	DATE

PROJECT  
19 Osterley Park View Road  
Hanwell W7

DETAIL  
Proposed Loft & Rear Extension  
Existing Plan

SCALE 1:100 @ A3

DRAWN WF

DATE March 2022

CONTRACT DRAWING  
SO-086-01

REV.