

Proposed Second Floor layout

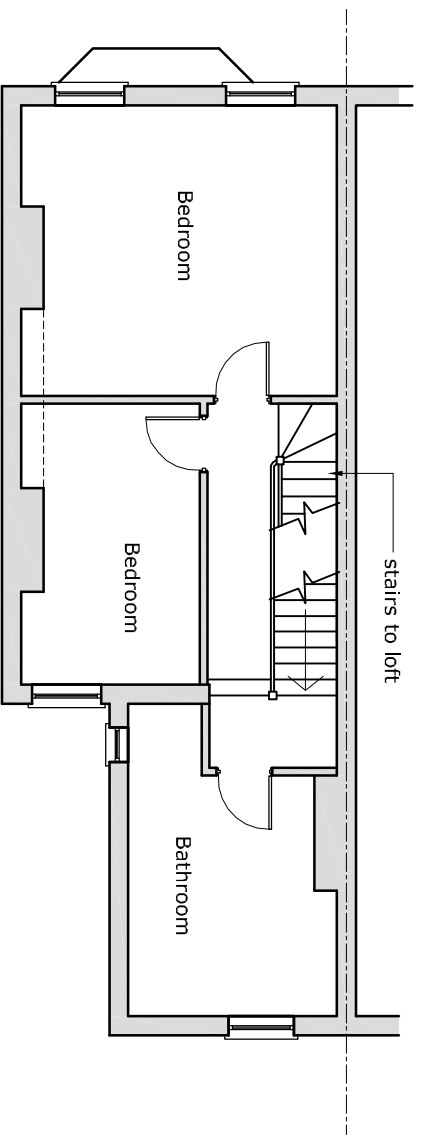

Proposed First Floor layout

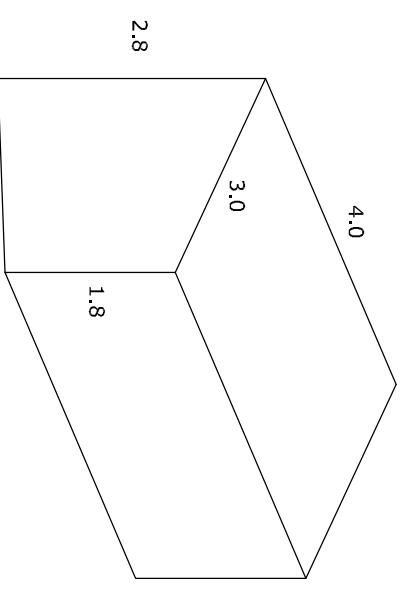
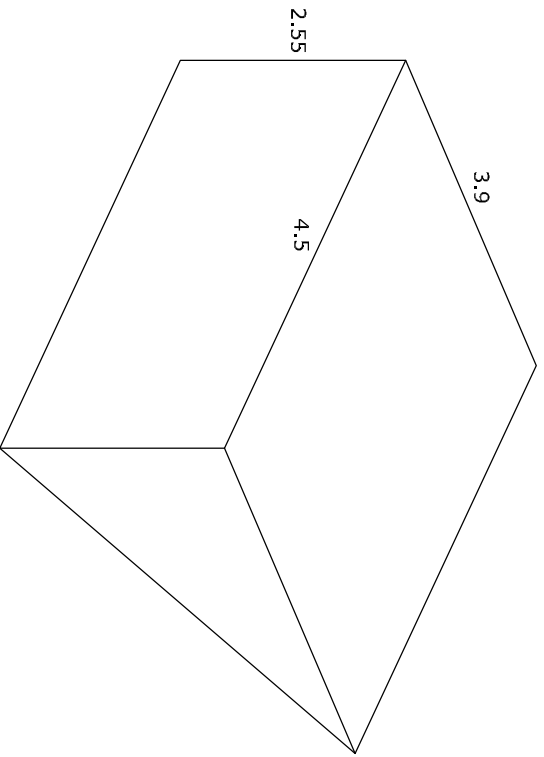

Volume Considerations:
 Main Rear Dormer = 22.38 CuM
 Rear outrigger extension = 27.6 CuM
 Total roof development = 49.98 CuM

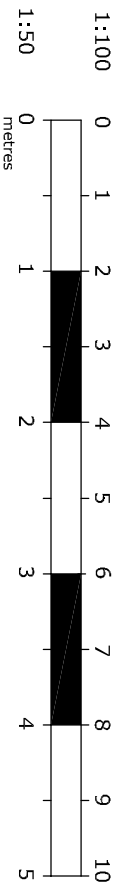

REV	DESCRIPTION	DATE
A	first floor plan added	18.04.24

PROJECT	19 Osterley Park View Road Hanwell W7
DETAIL	Proposed Loft Extension Proposed loft

SCALE	1:50 @ A3
DRAWN	WF
DATE	March 2022
CONTRACT DRAWING	SO-086-02
REV.	A