

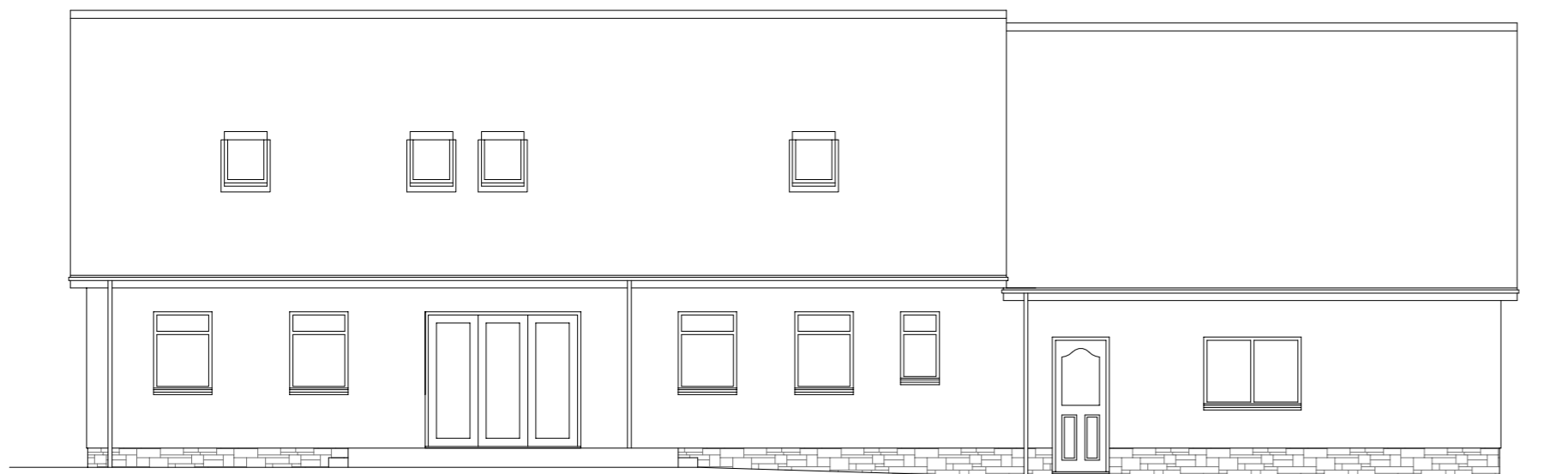

**Front Elevation as Existing**  
Scale 1:100

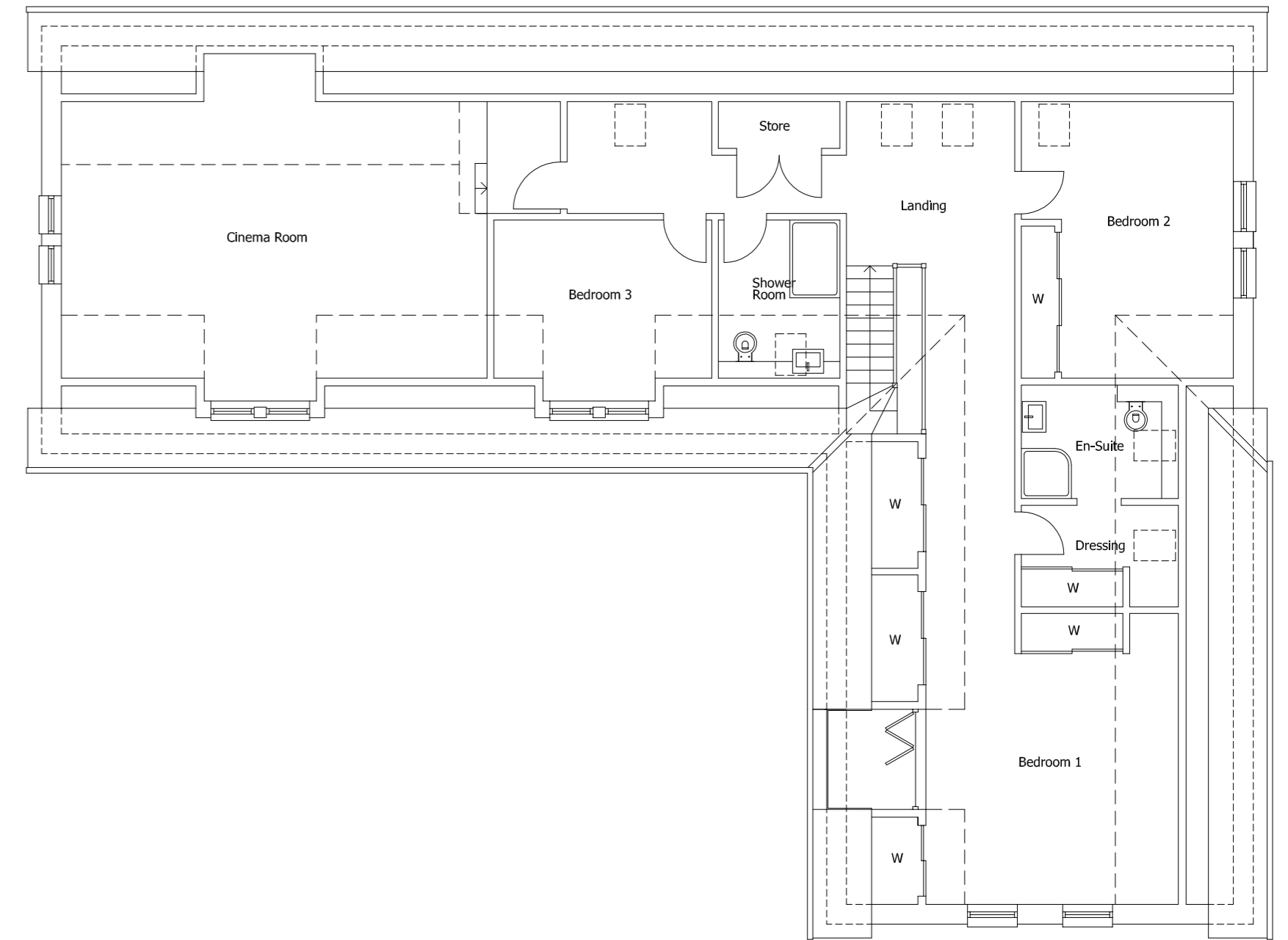

**Rear Elevation as Existing**  
Scale 1:100



**First Floor Plan as Existing**  
Scale 1:50

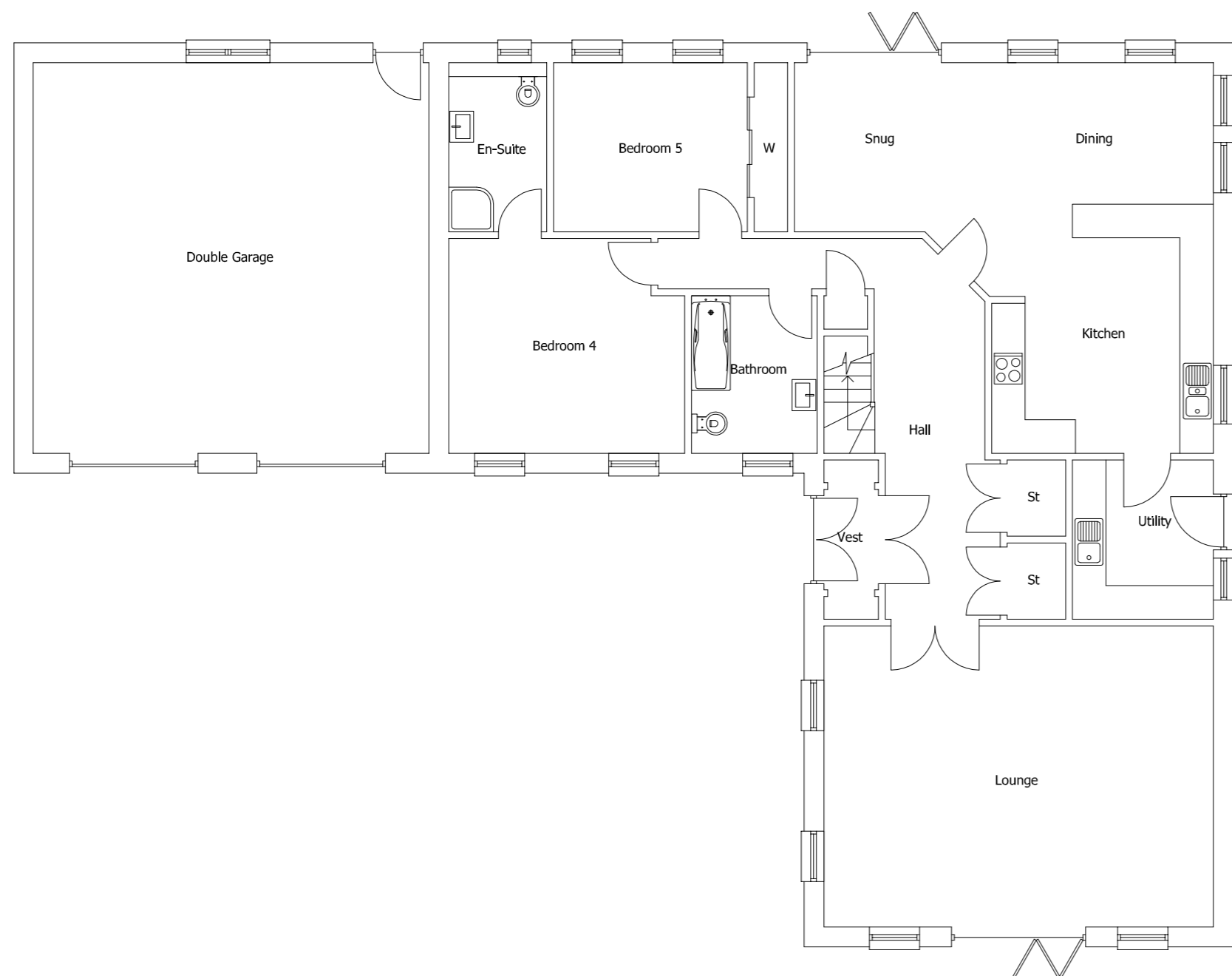

**Ground Floor Plan as Existing**  
Scale 1:50



**Side Elevation as Existing**  
Scale 1:100



**Side Elevation as Existing**  
Scale 1:100

**rm architecture ltd**

Bloomfield, Heatherlie Park, Selkirk, TD7 5AL  
tel: 01750 21709  
email: rmarchitecture4@gmail.com

Client:  
**Mr & Mrs Cassells**

Project:  
**Proposed Alterations to  
Caollee House, Rosemill Road,  
Bridgefoot**

Title:  
**Floor Plans & Elevations  
as Existing**

Scale:	Date:	Drg No:	Revision:
1:50/100	Nov 2023	071123/BW/01	-