

SOUTH-WEST ELEVATION (Front Elevation to Harper's Estate)

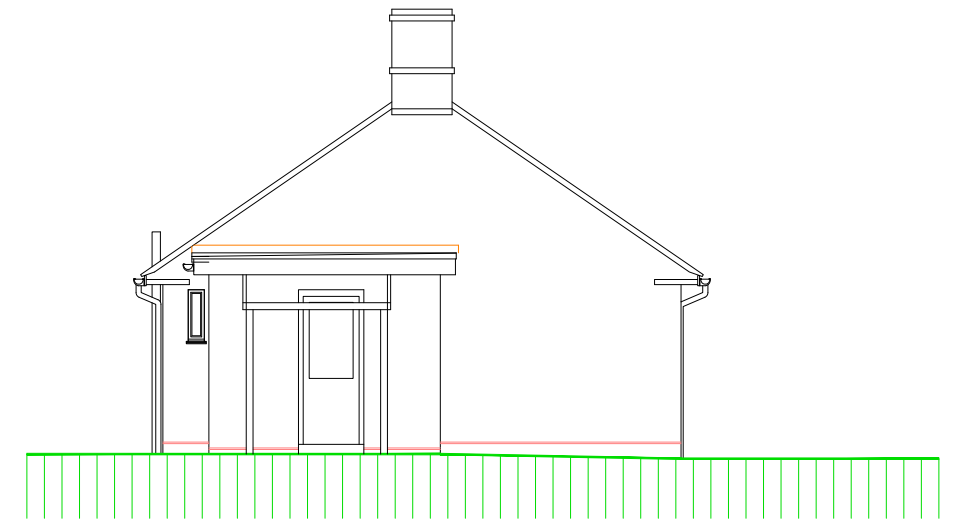

NORTH-WEST ELEVATION (Side Elevation)

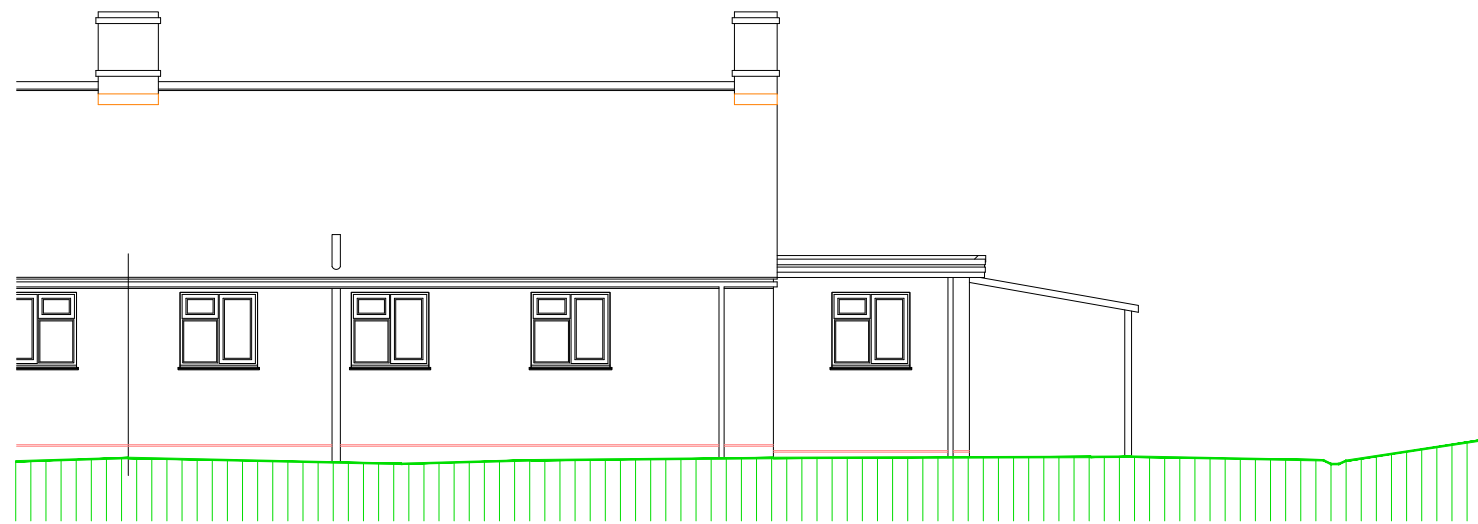

NORTH-EAST ELEVATION (Rear Elevation)

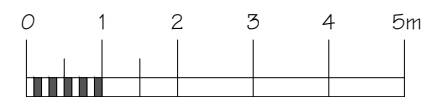

|  |   |                    |
|--|---|--------------------|
| <b>WISTON DESIGN</b>                                       |   |                    |
| <b>ARCHITECTURAL AND BUILDING DESIGN CONSULTANTS</b>       |   |                    |
| 11 Copper Beeches<br>Stanway, Colchester<br>Essex, CO3 0YB | Telephone: (01206) 562973<br>Fax: (01206) 562973<br>Email: peter.hinchcliffe@btinternet.com |                    |
| scale<br><b>1:100</b>                                      | drawn<br>PH   | date<br>March 2024 |
| Project Number<br><b>23/011/606</b>                        | Drawing Number<br><b>003</b>  |                    |
| Revision   |   |                    |

|  |
|--|
| Project title<br><b>PROPOSED EXTENSION and ALTERATIONS</b> |
| <b>27 HARPER'S ESTATE</b>                                  |
| <b>NAYLAND</b>   |
| <b>SUFFOLK</b>   |
| For: Mr D. Mayhew  |
| Drawing title<br><b>Elevations 'As Existing'</b>           |