

SOUTH-WEST ELEVATION (Front Elevation to Harper's Estate)

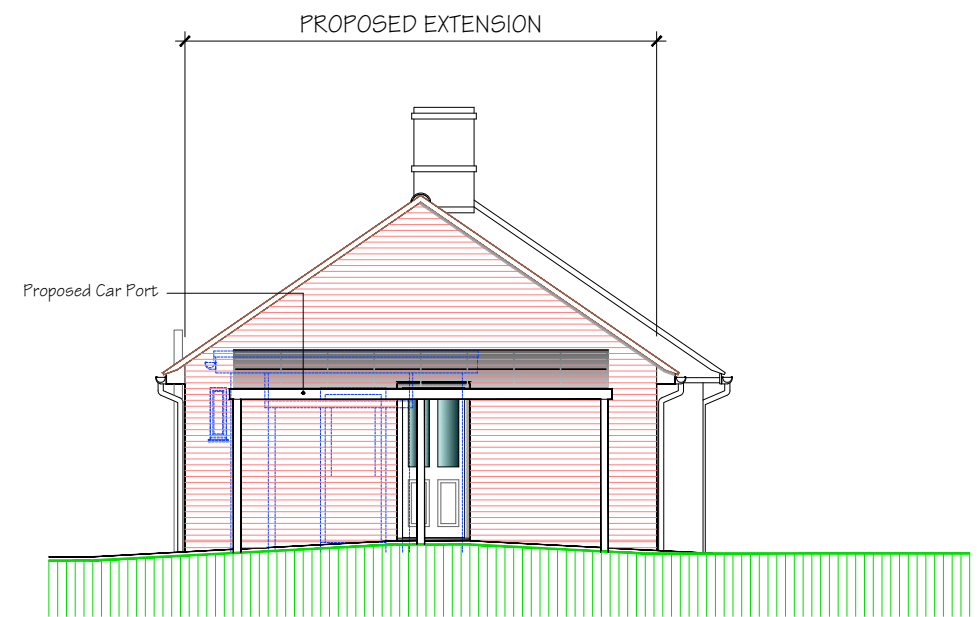

NORTH-WEST ELEVATION (Side Elevation)

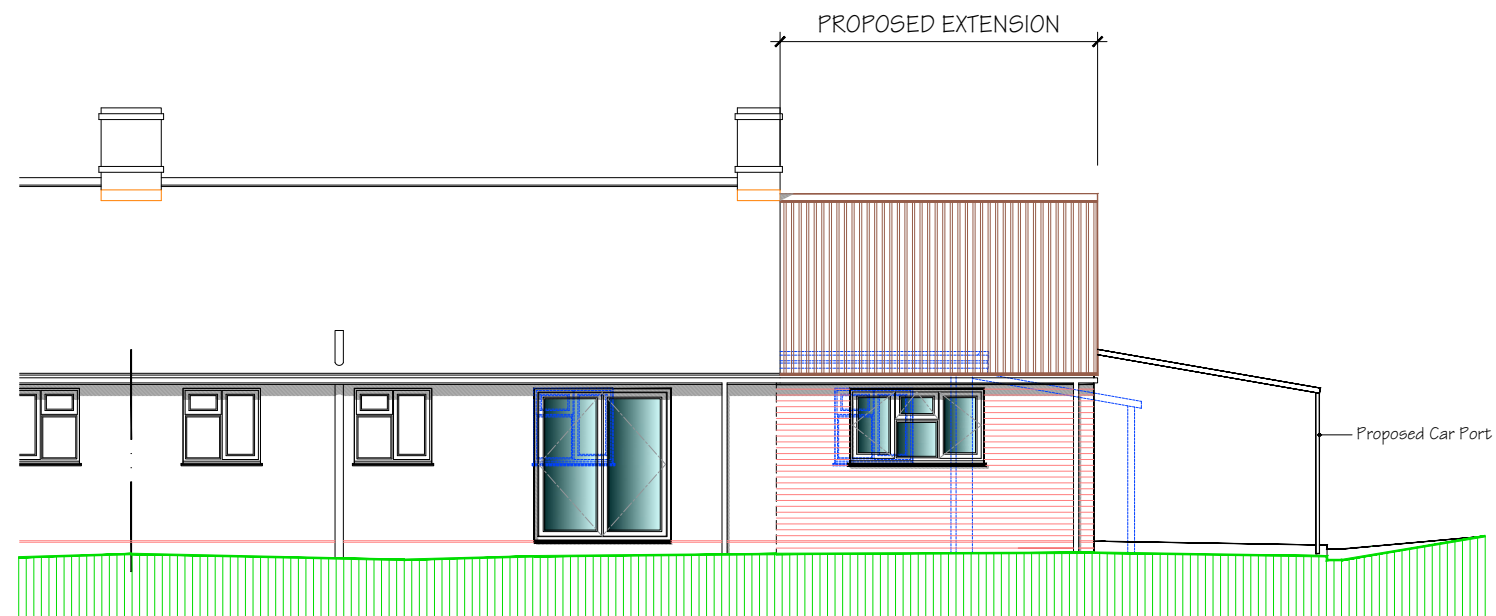

NORTH-EAST ELEVATION (Rear Elevation)

PROPOSED FACING MATERIALS

- External walls: Orange/Red 'Rustic' Facing Bricks to match existing.
- Roof: Brown profiled concrete interlocking tiles to match existing.
- Roofline: White timber or uPVC fascias and soffits. Black uPVC half-round guttering and circular downpipes. Both to match existing.
- Windows: Double glazed with White-uPVC framed.
- External doors: Side door - uPVC part double-glazed door with white uPVC frame. Rear French doors - White-uPVC framed fully double-glazed doors.
- Carport: Grey powder coated aluminium frame with solar grey corrugated polycarbonate roof panels.

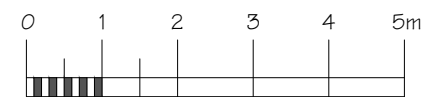

WISTON DESIGN	
ARCHITECTURAL AND BUILDING DESIGN CONSULTANTS	
11 Copper Beeches Stanway, Colchester Essex. CO3 0YB	Telephone: (01206) 562973 Fax: (01206) 562973 Email: peter.hinchliffe@wistonnet.com
scale 1:50	drawn PH
Project Number 23/011/606	date April 2024
Revision	Drawing Number 006

Project title PROPOSED EXTENSION and ALTERATIONS
27 HARPER'S ESTATE
NAYLAND
SUFFOLK
For: Mr D. Mayhew
Drawing title Elevations 'As Proposed'