

Notes:
 All drawings to be read in conjunction with all other drawings as noted on issue sheet.

EXISTING ELEVATIONS

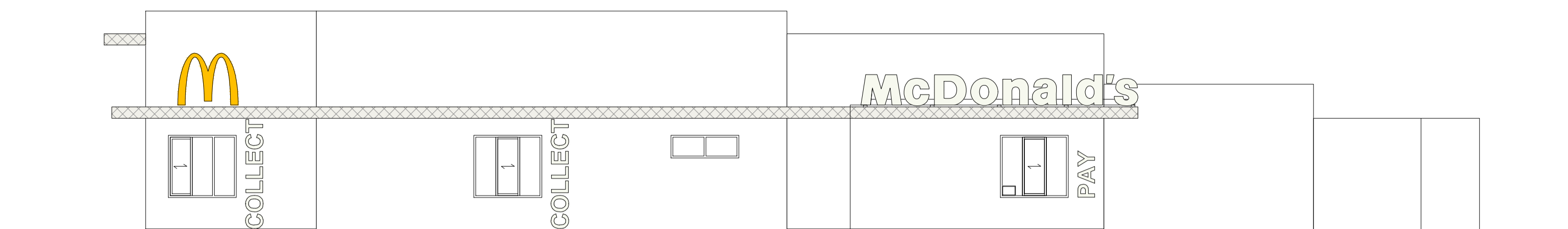

EAST ELEVATION

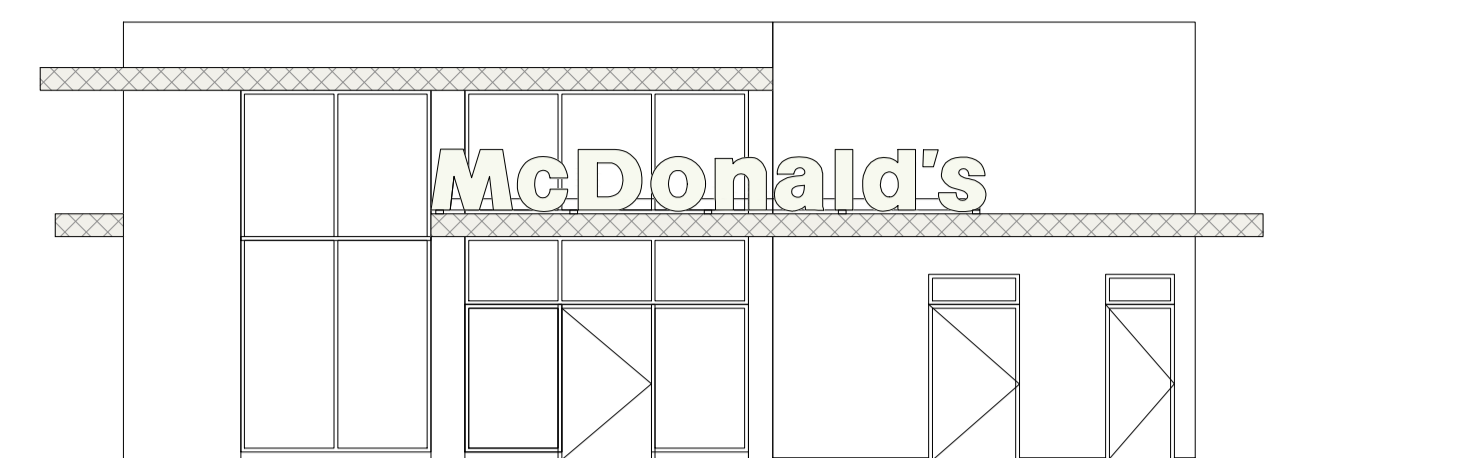

SOUTH ELEVATION

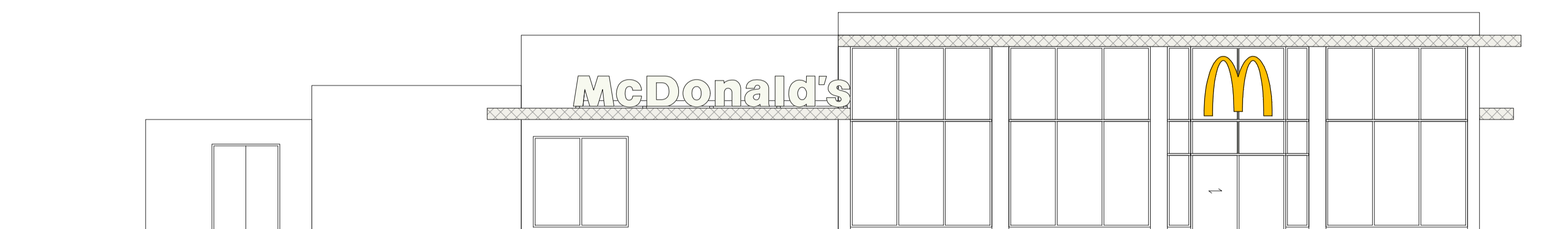

WEST ELEVATION

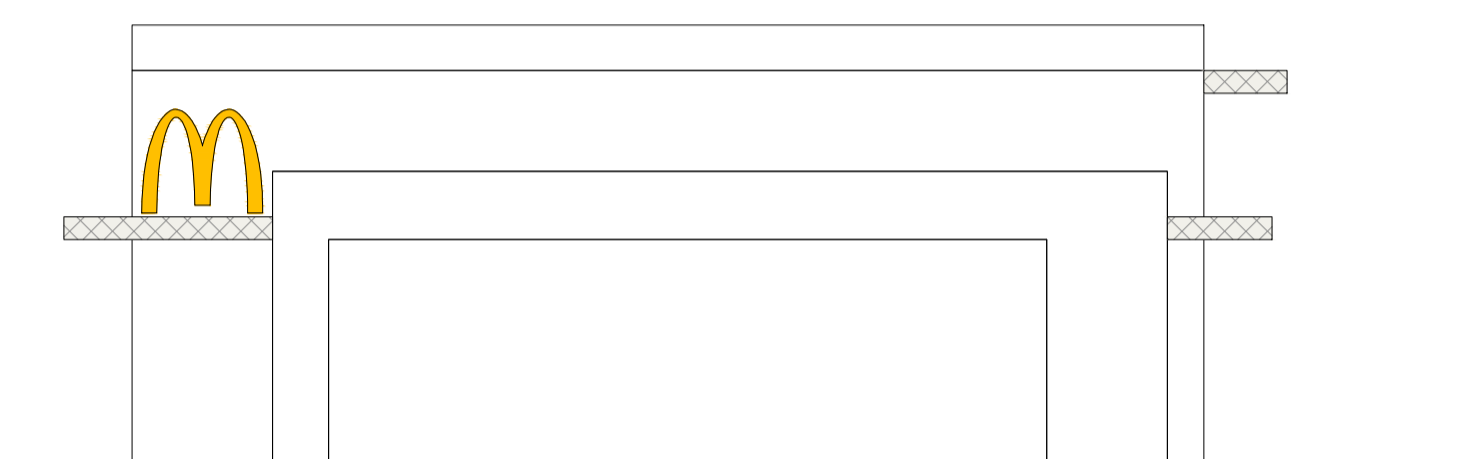

NORTH ELEVATION

PROPOSED ELEVATIONS

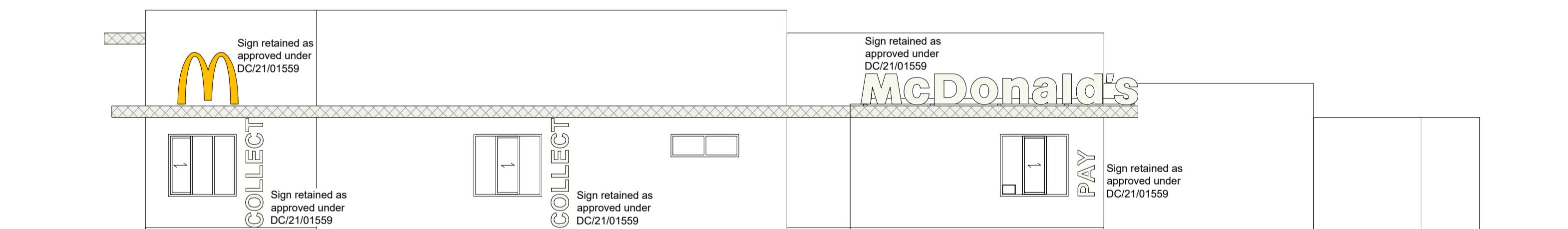

EAST ELEVATION



SOUTH ELEVATION

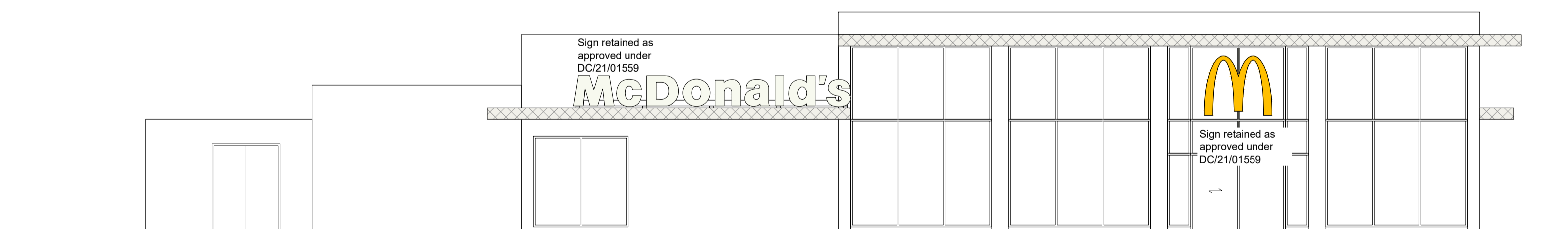

WEST ELEVATION



NORTH ELEVATION

BUILDING SIGN SCHEDULE - ERDDS SIGNAGE (BUTTERFIELDS SIGNS)								
ADVERT REF	SIGN TYPE	QTY	SIZE (mm)	MATERIALS	HEIGHT (mm) ABOVE GROUND	EXTENT (mm) OF PROJECTION	HEIGHT (mm) OF TEXT	ILLUMINATION
LETTERS	SIGN 17	1	7202W x 100D x 800H	White acrylic "McDonald's" text.	Refer to Elevations	N/A	800	STATIC - Max. 600cd/m²

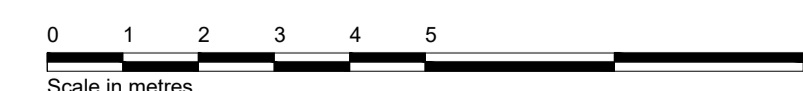

REV.	DATE	DESCRIPTION	BY	CHECKED
F	18.04.2024	Reference for approved signs on Proposed elevations added.	JK	-
E	28.02.2024	Developed on Existing & Proposed elevations.	JK	-
D	23.02.2024	Letters to East Elevation allocated to North Elevation.	JK	-
C	29.02.21	Updated to latest Model Unit drawings.	CP	-
B	01.09.20	Updated to latest Model Unit drawings.	DM	-
A	14.11.19	Planning issue	RJP	-

GENERAL NOTES:
 All works are to be undertaken in accordance with the Building Regulations and the latest British Standards.
 All proprietary materials and products are to be used ready in accordance with the manufacturer's recommendations.
 All dimensions to be checked on site prior to construction.
 All risks assessed to comply with the designer's responsibility under the Construction (Design Management) Regulations 2015.

PROPOSED DEVELOPMENT AT: TESCO, London Rd, IPSWICH IP8 3TS STORE No: 11 NB8879

ON BEHALF OF: McDonald's Restaurants Ltd
 DRAWING TITLE: Existing & Proposed Signage elevations

DESIGN BY: RJP CHECKED BY: DATE: NOV 2019 DRAWING NO.: 7591-SA-8879-P109 F

NG140