

Notes:

Do not scale from this drawing. All dimensions to be confirmed by contractor on site. This drawing remains the property of TESHA LIMITED and may not be passed on or altered without the prior permission of TESHA LIMITED.

The production of these drawings does not convey that party wall agreements have been sought or agreed to. party wall issues are to be dealt with separately. If in any doubt you are advised to consult with your solicitor or legal advisor.

Compliance with the construction design and management regulations (CDM) is the sole responsibility of the client unless we are otherwise instructed in writing.

All structural elements including drainage are to structural engineers details and specification.

All Drainage is to be agreed with Building Control and the appropriate water board where required.

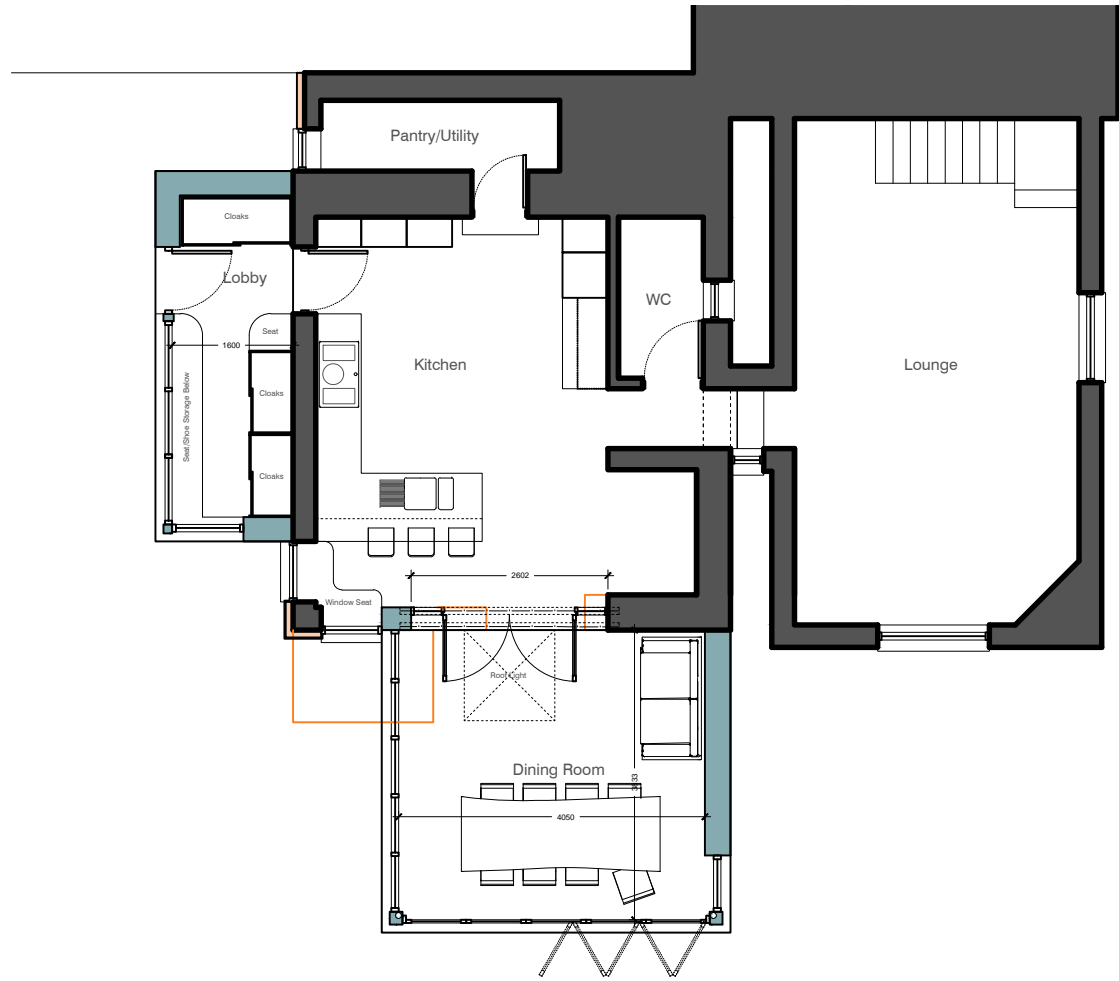

Ground Floor Layout



First Floor Layout

REV AMENDMENT DATE



TESHA LIMITED
The Old Chapel, Much Wenlock, Shropshire, Shropshire, TF13 6DP
 Tel: 01952 728629 Email: info@tesha.co.uk
 Mr & Mrs Witton
 Lower Trowes, Lucketts,
 Cornwall PL17 8LH
 client
 Rear/Side Extensions
 project
 Proposed Floor Layouts
 date: February 2024
 scale: 1:100

8380-006