

**1 House 1- North Elevation- Front**  
1 : 100

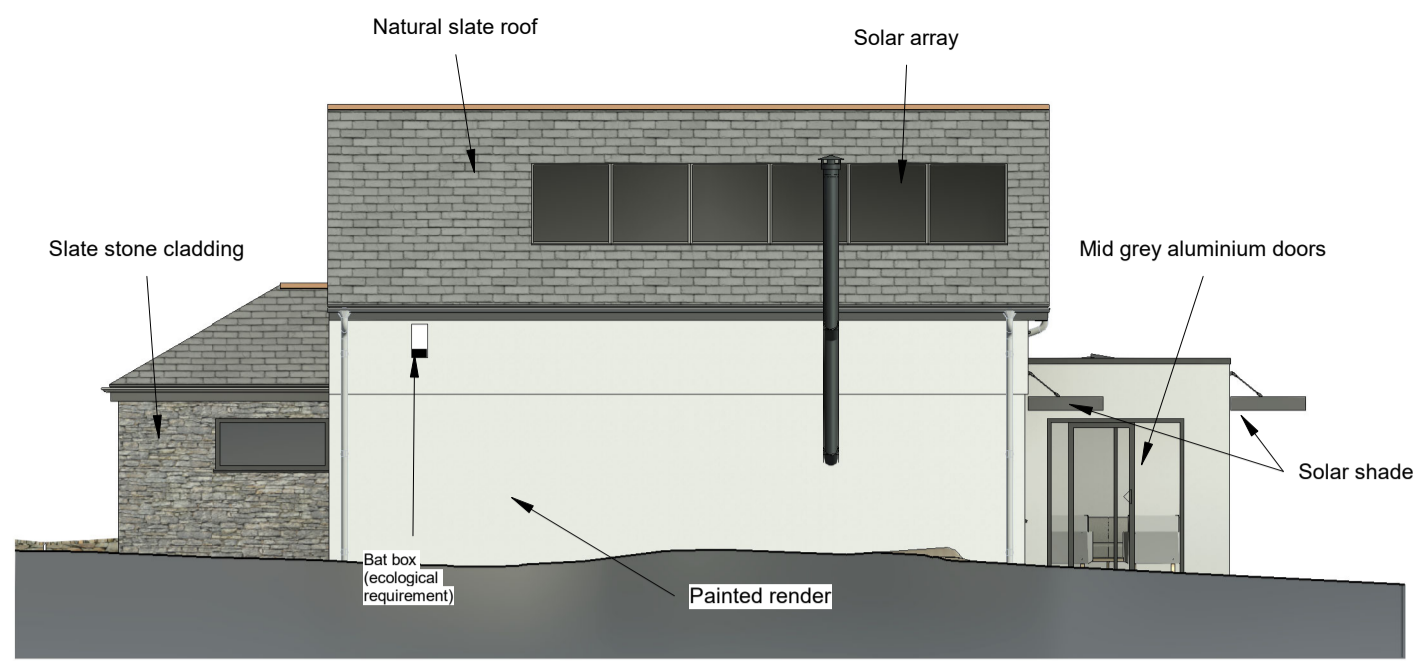

**2 House 1- West Elevation- Side**  
1 : 100



**3 House 1- South Elevation- Rear**  
1 : 100

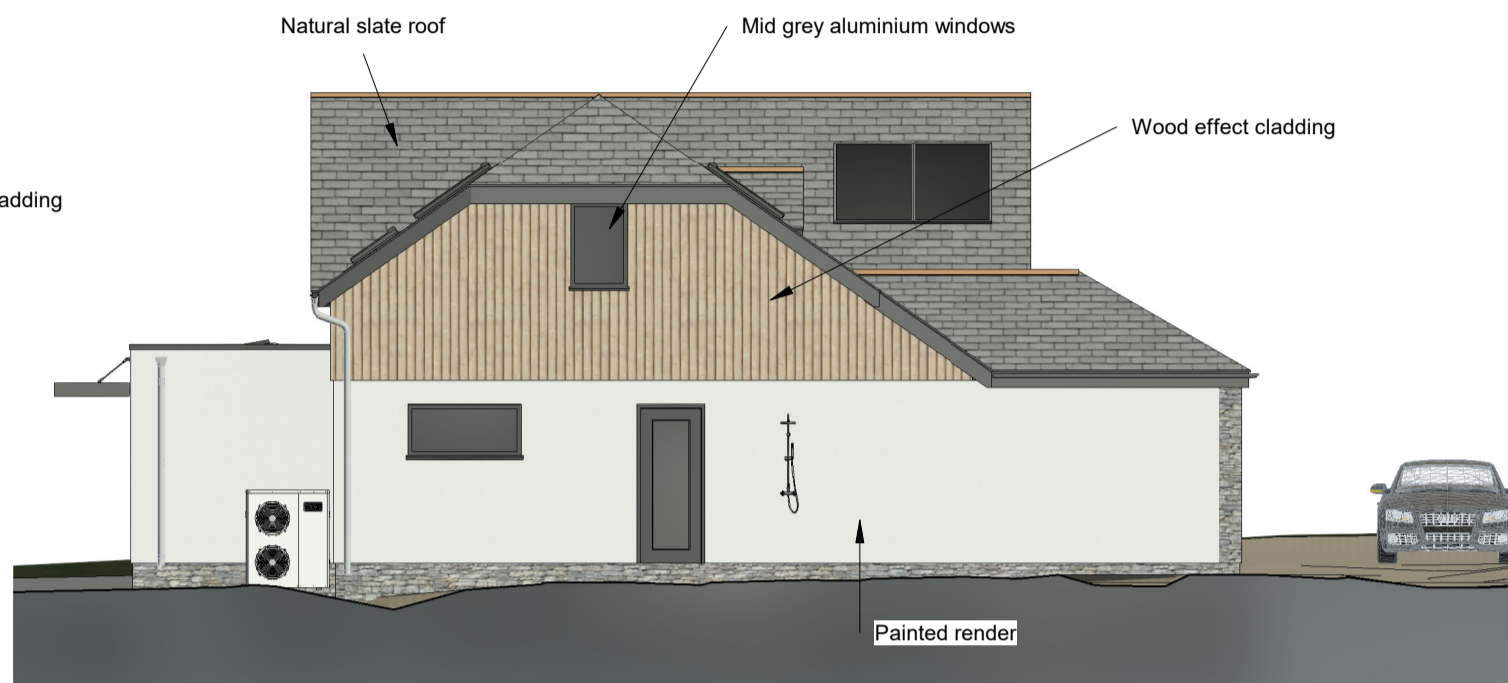

**4 House 1- East Elevation- Side**  
1 : 100

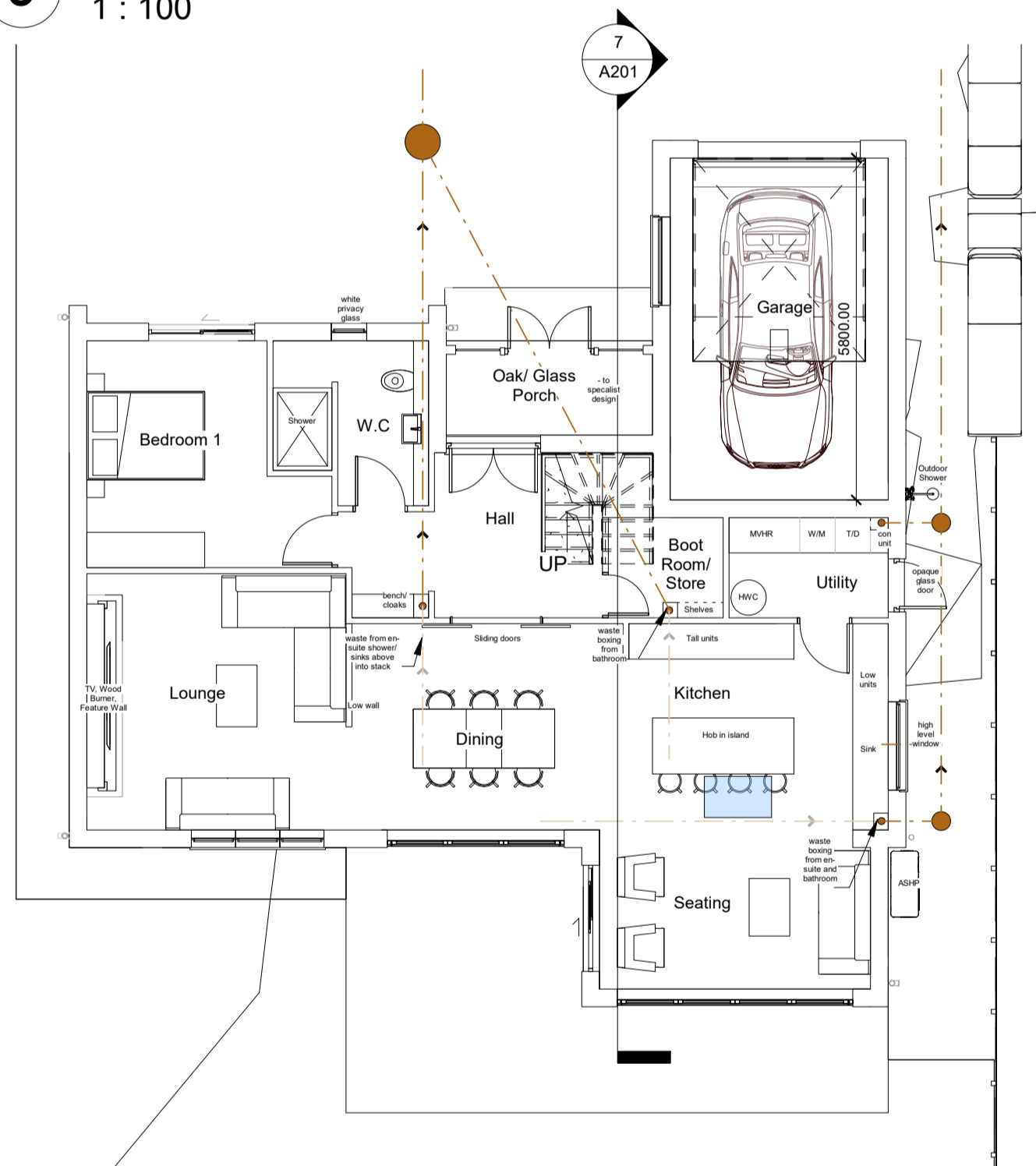

**5 H1 Ground Floor Plan**  
1 : 100

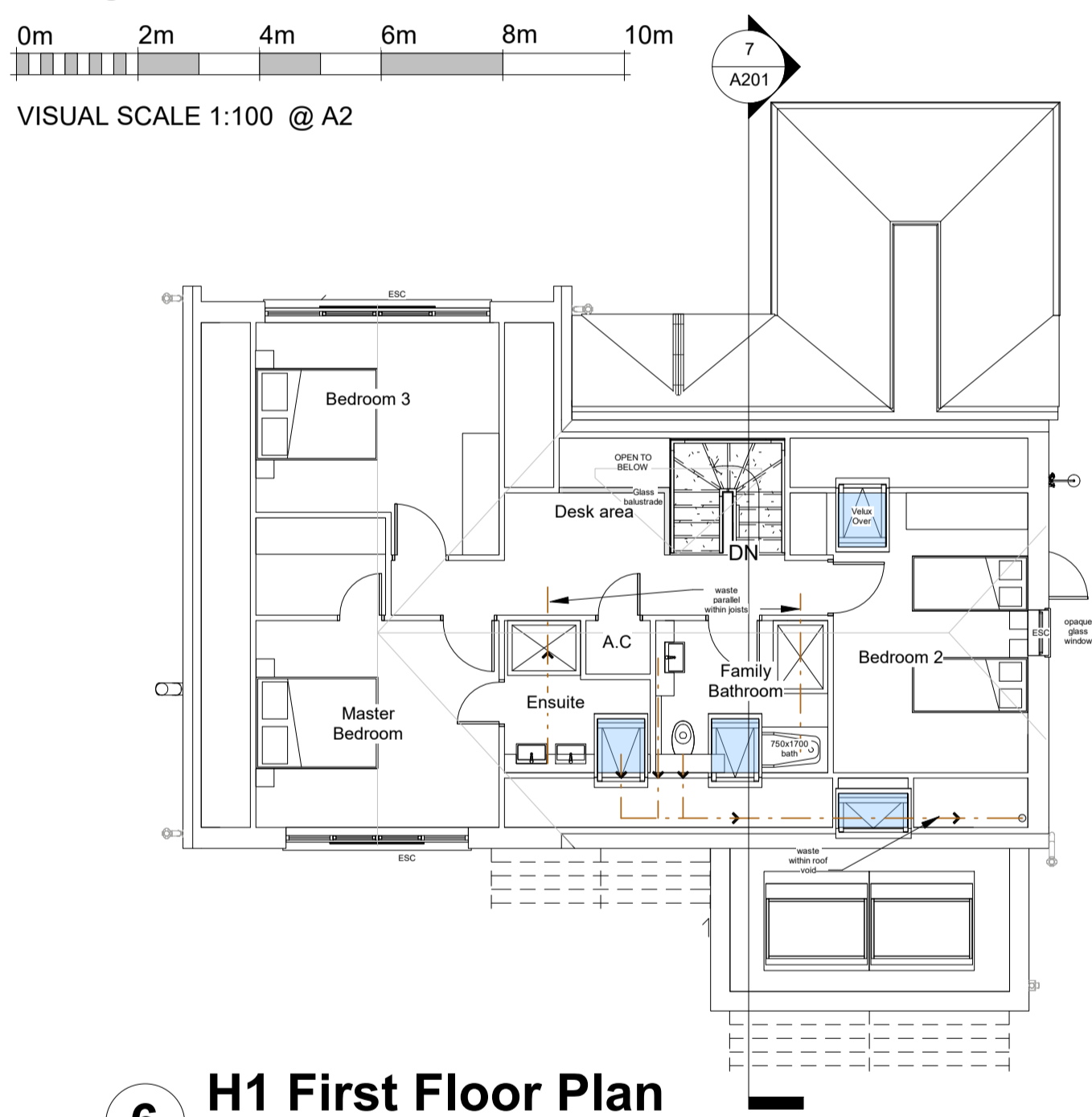

**6 H1 First Floor Plan**  
1 : 100

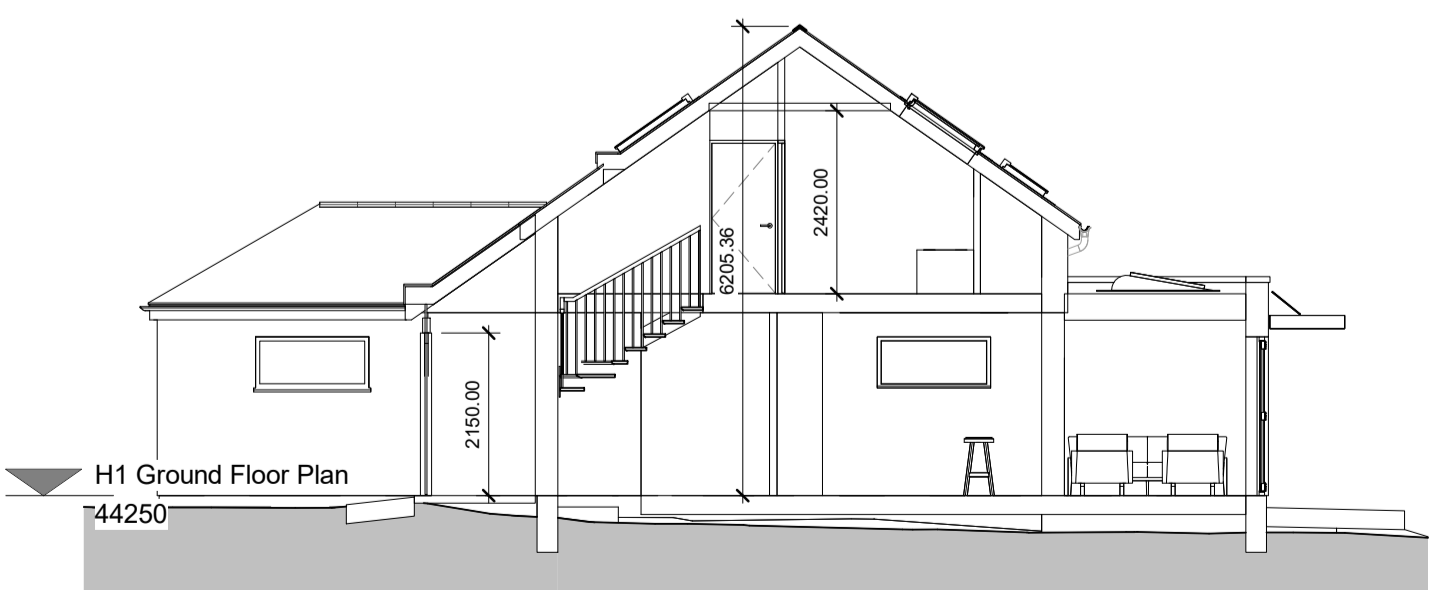

**7 Section 2**  
1 : 100



**8 3D View 1**

<b>GENERAL NOTES:</b> 1. PLEASE DO NOT SCALE for construction purposes. 2. Figured dimensions are in millimetres, levels in metres and are to be checked on site prior to all contractors commencing their works. 3. Areas are in metres. Any areas indicated are approximate and indicative only. 4. Any discrepancies to be reported to Webber Architecture in writing prior to any works being carried out. 5. Drawing only to be used for the purpose specified.	<b>REVISION</b> A. Bee brick and Bat block added on elevations	<b>DATE</b> 15/04/24	<b>BY</b> JW	<p><b>WEBBER ARCHITECTURE</b>          e: webberarchitecture@aol.com t: 07956 112777          w: www.webberarchitecture.com</p>	<b>PROJECT</b> Plots at 19 Trelyn	<b>CLIENT</b> Mr Chris King		
			<b>SHEET</b> Plot 1 Plans- Mixed		<b>Date</b> 15/04/24	<b>Project number</b> 265	<b>Drawn By</b> JW	
			<b>PURPOSE</b> Planning Submission		<b>Scale (@ A2)</b> 1:100	<b>DRAWING NUMBER</b> A201	<b>REV</b> A	