

PROPOSED SECTION THROUGH A-A
SCALE - 1:50

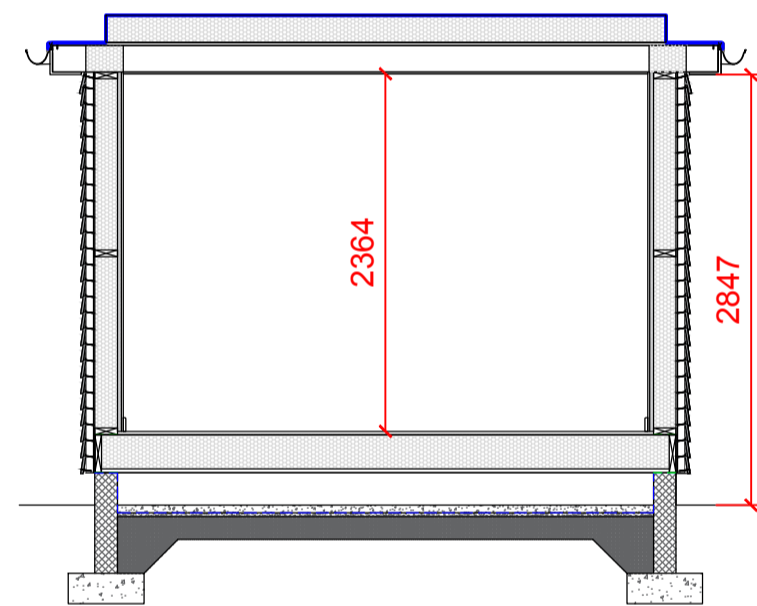

PROPOSED SECTION THROUGH A-A
SCALE - 1:50

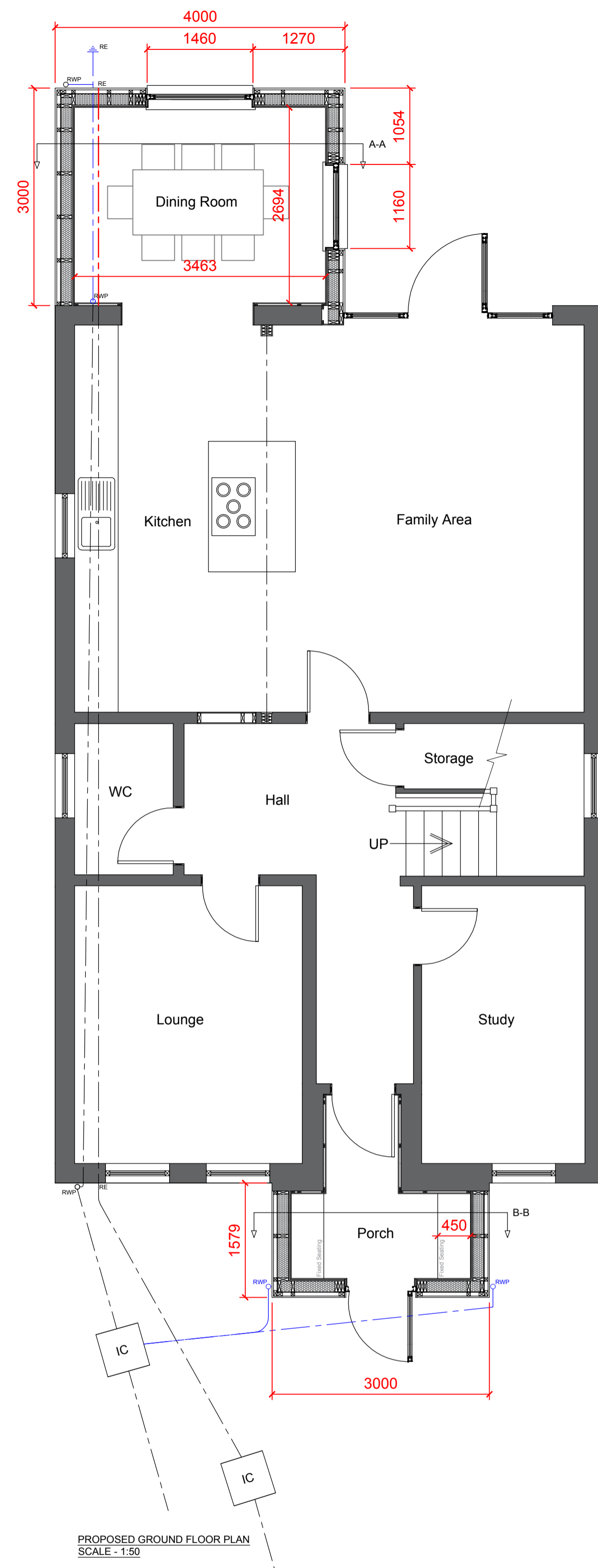

PROPOSED GROUND FLOOR PLAN
SCALE - 1:50

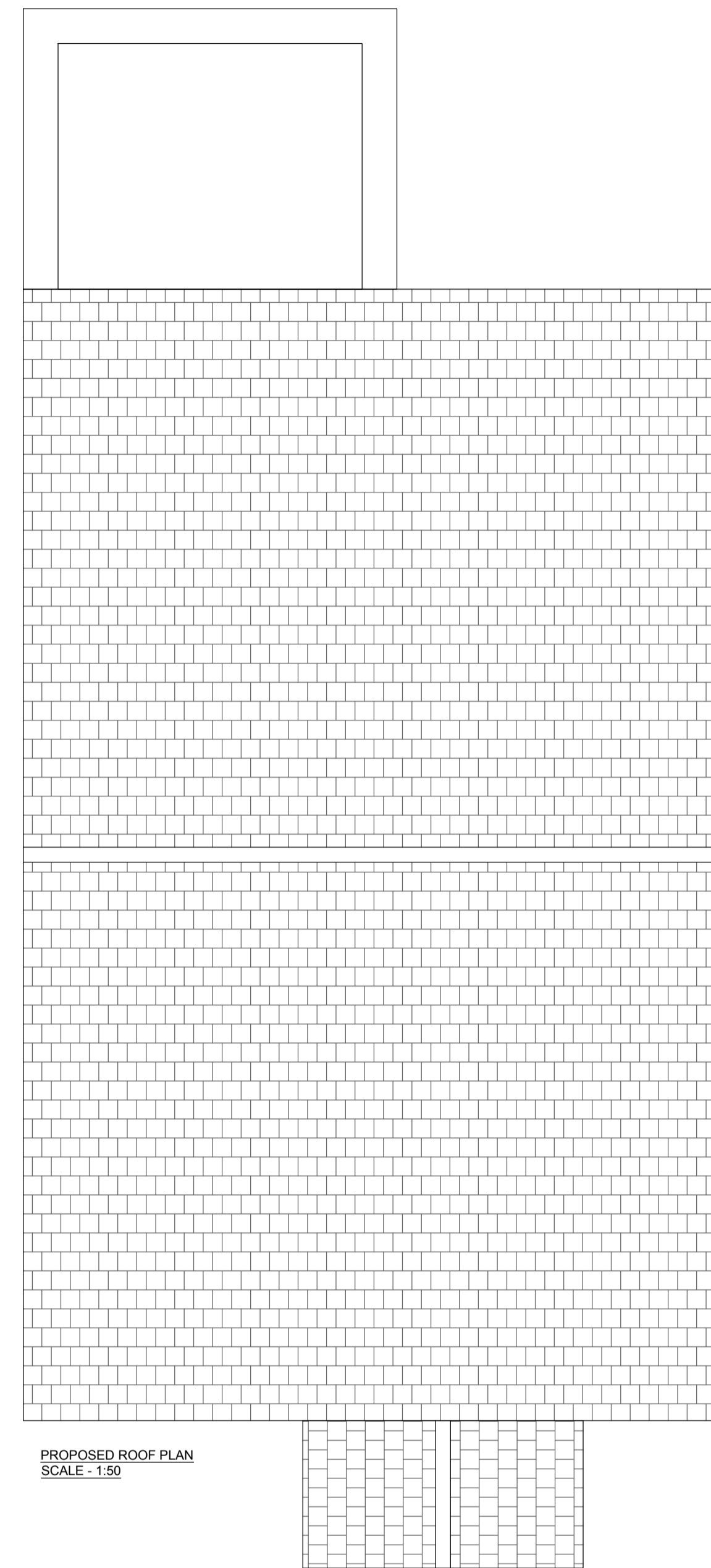

PROPOSED ROOF PLAN
SCALE - 1:50

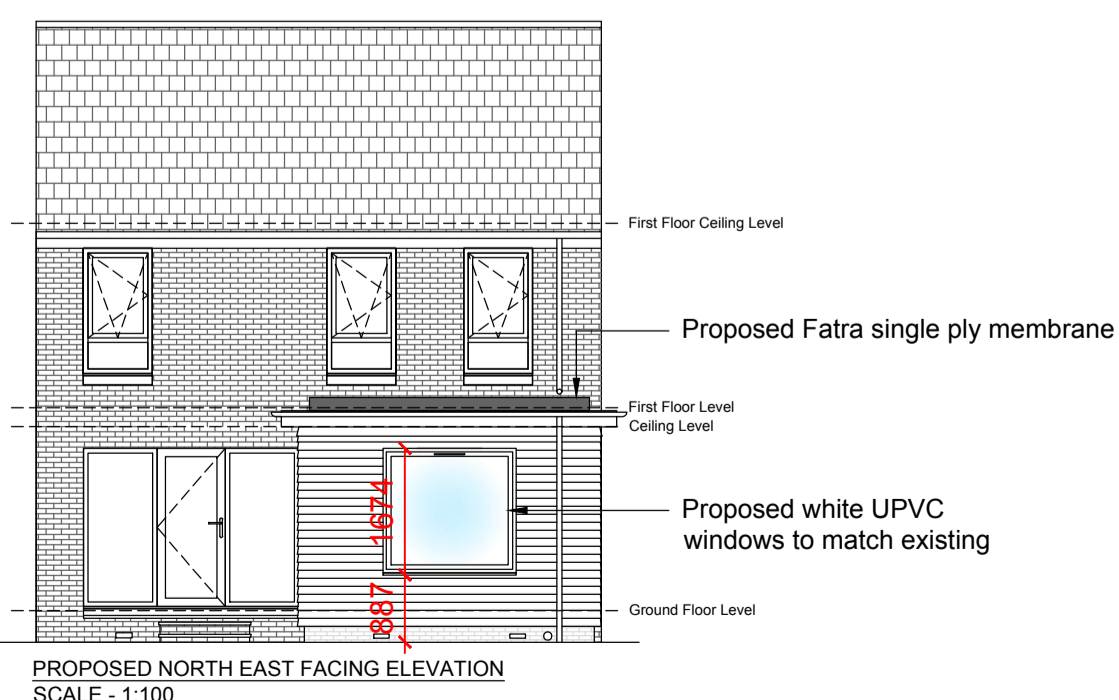

PROPOSED NORTH EAST FACING ELEVATION
SCALE - 1:100

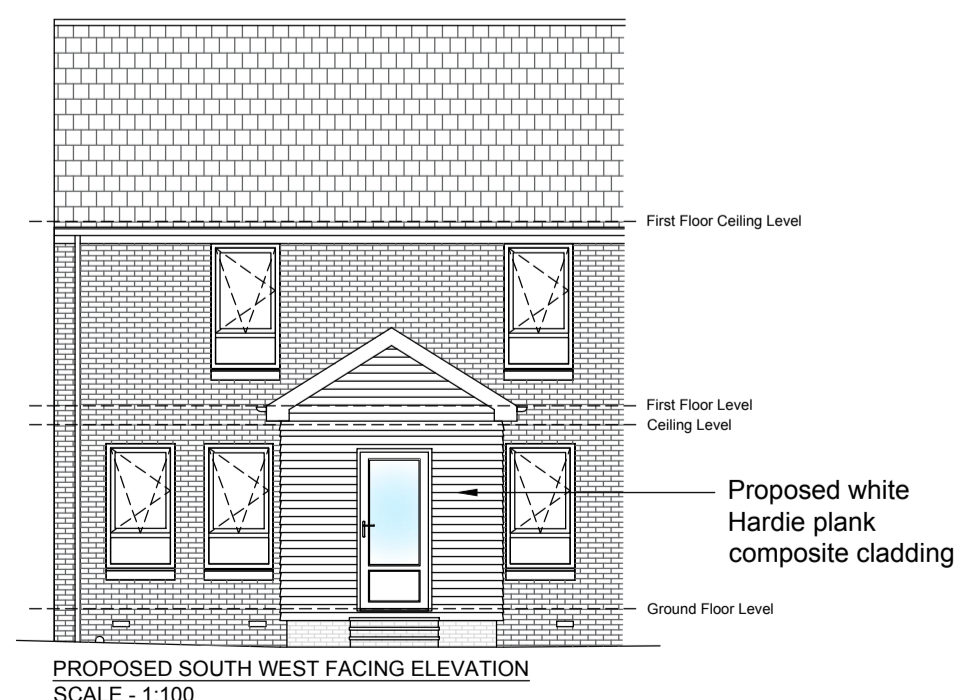

PROPOSED SOUTH WEST FACING ELEVATION
SCALE - 1:100

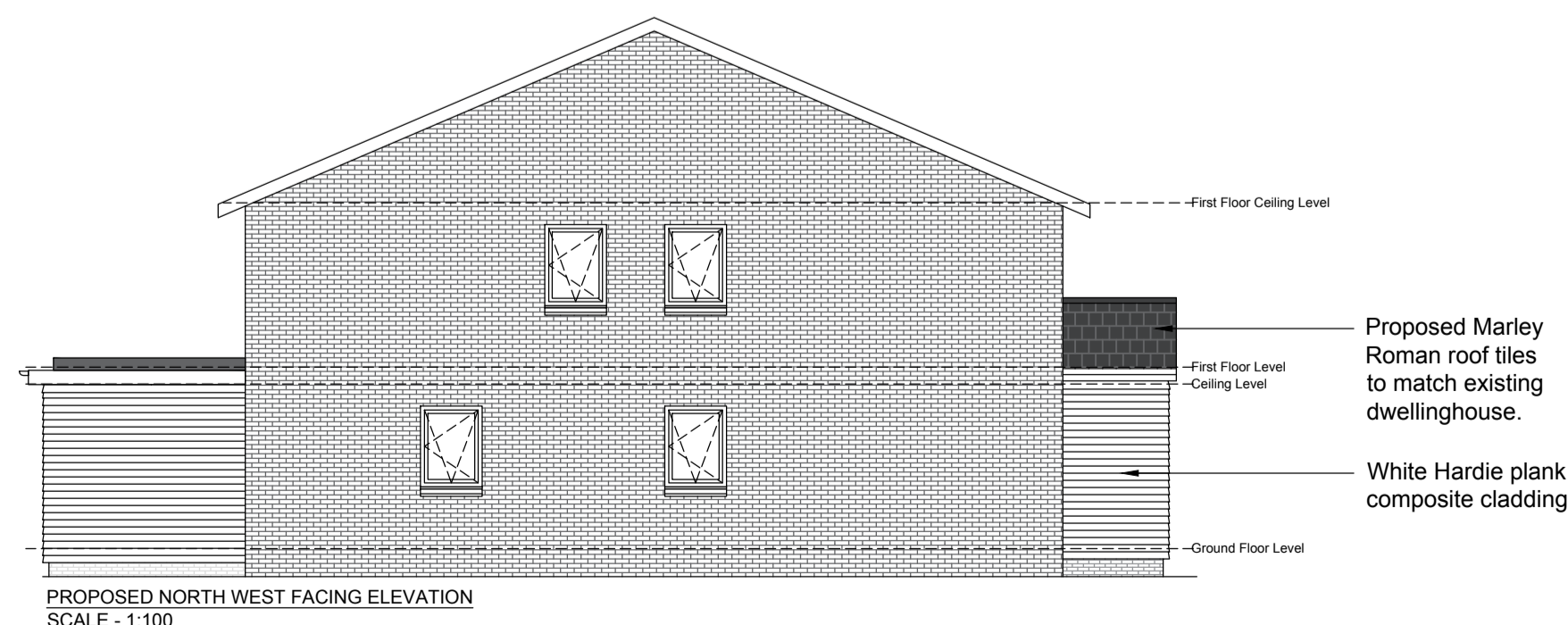

PROPOSED NORTH WEST FACING ELEVATION
SCALE - 1:100

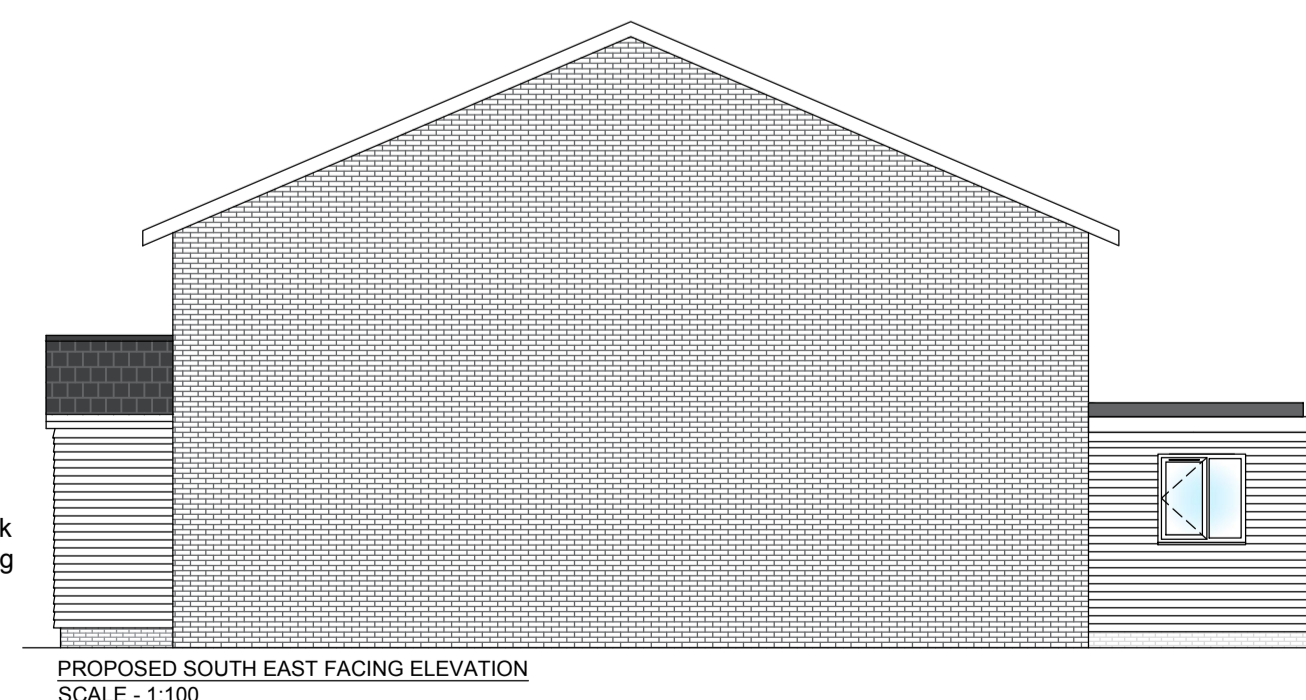

PROPOSED SOUTH EAST FACING ELEVATION
SCALE - 1:100

Fairgrove
 Main Street
 Skinfats
 FK2 8NU
 07577611679
www.fairgrovearchitecturalservices.co.uk
 info@fairgrovearchitecturalservices.co.uk
 Client: Mr & Mrs Peter Aust
 Project: 1st & 2nd Floor Extension to Dwellinghouse for Planning Approval
 Drawing Title: Proposed Plans to 55 Russell Drive, Bearden, G61 36H
 Date: 27th March 2024
 Scale: See Drawing
 Drawn By: SF
 Drawing No.: FL02
 Rev:

A1