

Responsibility is not accepted for errors made by others in scaling from this drawing. All construction information should be taken from figured dimensions only. All dimensions are in millimetres unless otherwise stated. All dimensions to be verified on site before proceeding with the work. Any discrepancies to be notified in writing to Architect immediately

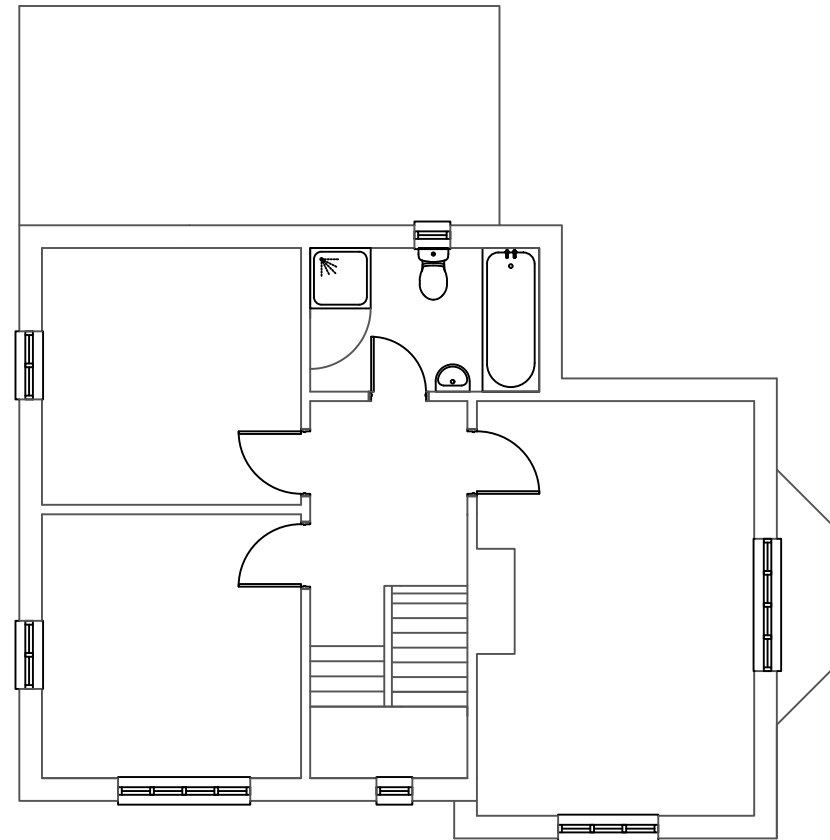

Existing First Floor Plan

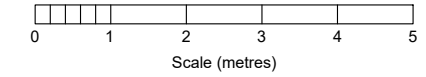
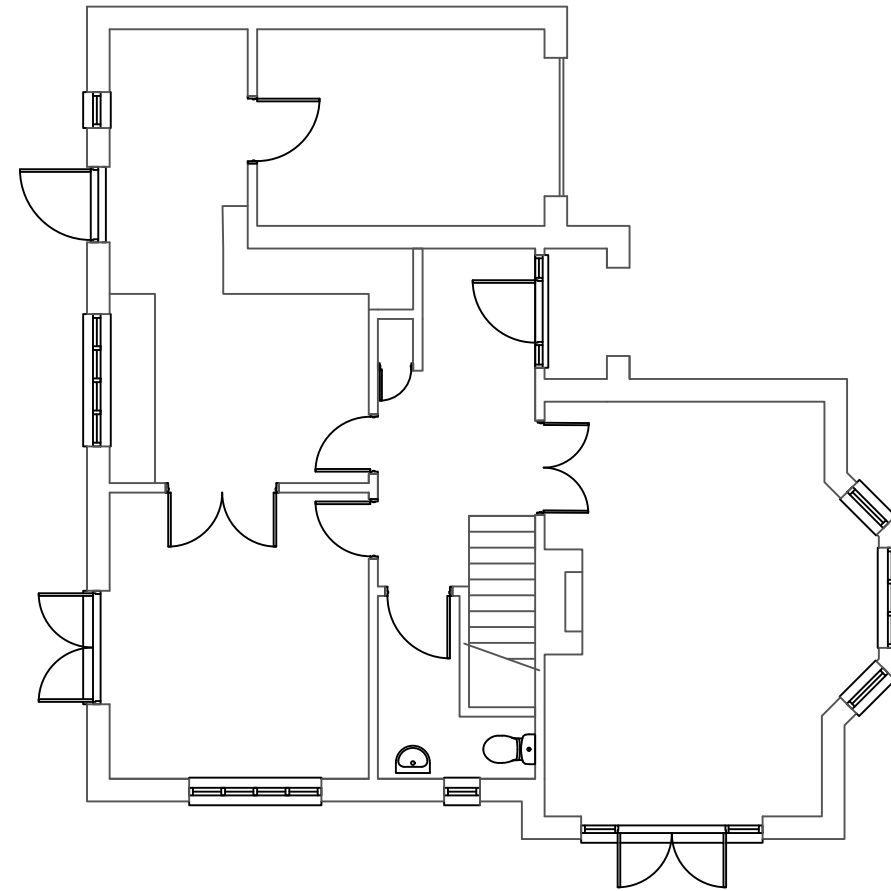

Existing Ground Floor Plan



Glenn Harmon

RA | AIA-UK | RIBA

glenn@glennharmonarchitecture.co.uk
07395 853018

Old School House Hollow Rd Shipham Somerset BS251TJ
www.glennharmonarchitecture.co.uk

STATUS	PURPOSE OF ISSUE
PL	CONCEPT

PROJECT	195 Passage Road Henbury BS10 7DL
---------	--------------------------------------

TITLE	Existing Plans
-------	----------------

CLIENT	I. Prophet
--------	------------

PA GLH	DATE April 2024
-----------	--------------------

SCALE (@A3) 1 : 100

DRAWING NUMBER A003	REV
------------------------	-----