

Proposed Southern Elevation

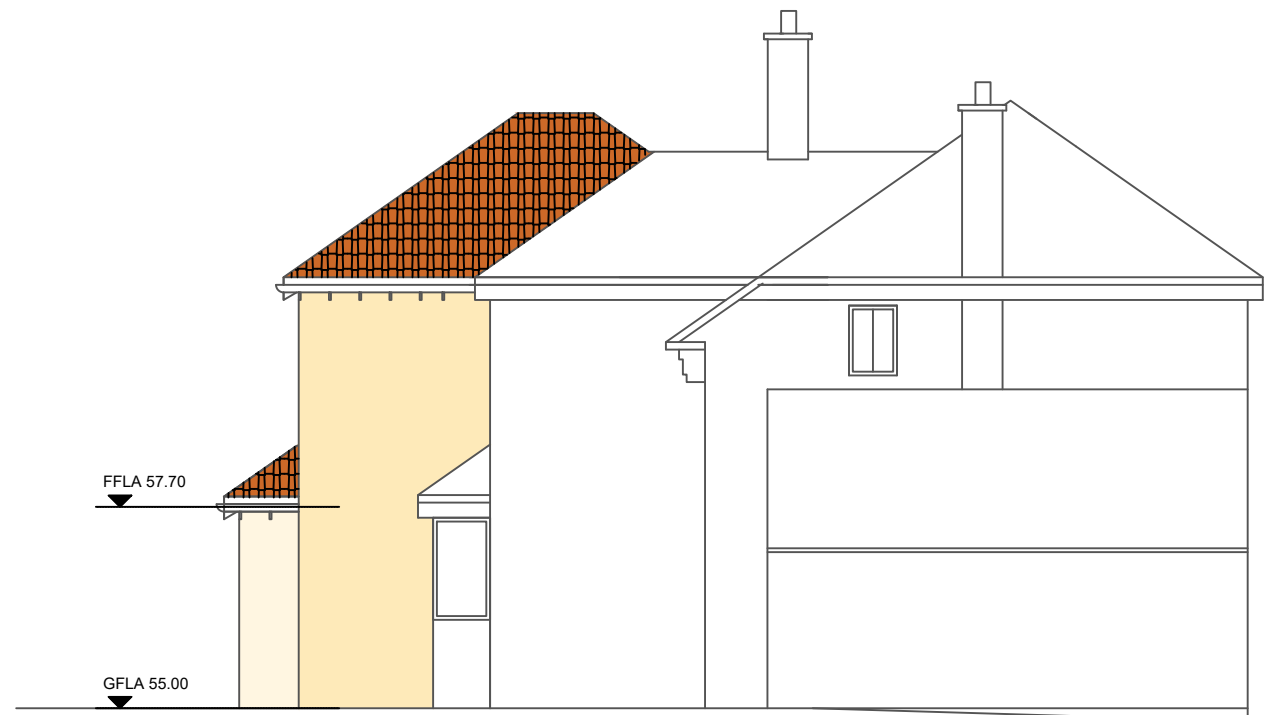

Proposed Northern Elevation

Responsibility is not accepted for errors made by others in scaling from this drawing. All construction information should be taken from figured dimensions only. All dimensions are in millimetres unless otherwise stated. All dimensions to be verified on site before proceeding with the work. Any discrepancies to be notified in writing to Architect immediately

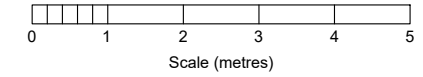

**Glenn Harmon**

RA | AIA-UK | RIBA

glenn@glennharmonarchitecture.co.uk  
07395 853018

Old School House Hollow Rd Shipham Somerset BS251TJ  
www.glennharmonarchitecture.co.uk

STATUS	PURPOSE OF ISSUE
PL	CONCEPT

PROJECT	195 Passage Road Henbury BS10 7DL
---------	--------------------------------------

TITLE	Proposed Elevations
-------	---------------------

CLIENT	I. Prophet
--------	------------

PA GLH	DATE April 2024
-----------	--------------------

SCALE ( @A3 ) 1 : 100
--------------------------

DRAWING NUMBER A006	REV
------------------------	-----