

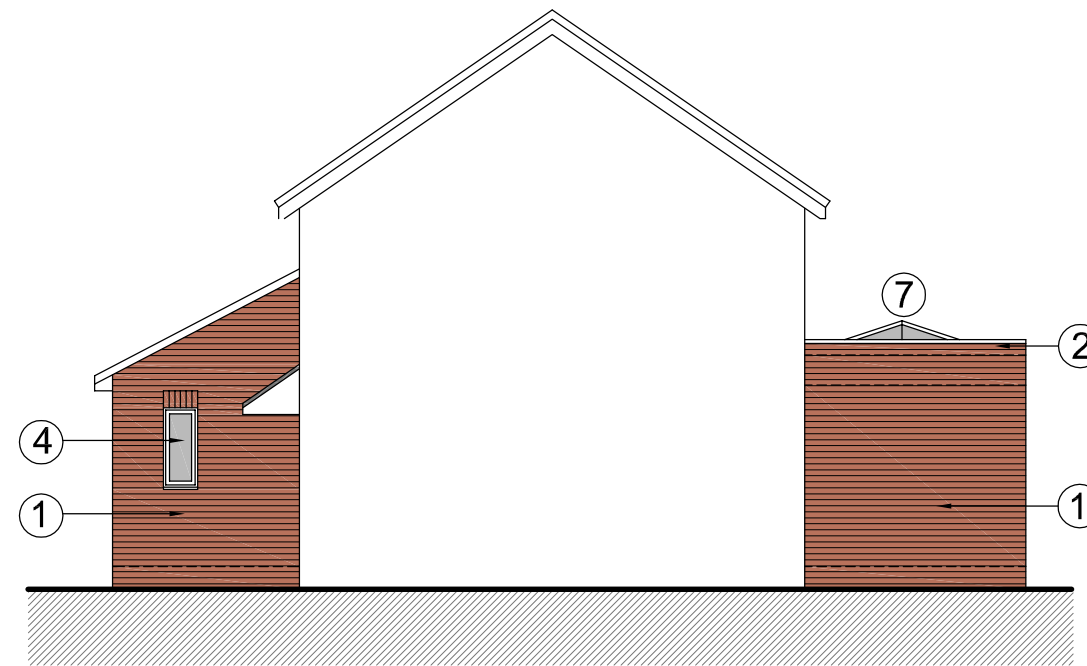

PROPOSED NORTH WEST ELEVATION



PROPOSED SOUTH WEST ELEVATION

- PROPOSED MATERIALS**
- ① Brickwork to match existing
  - ② Flat roof with parapet wall
  - ③ Roof tiles to match existing
  - ④ UPVC windows
  - ⑤ Aluminium bi-fold doors
  - ⑥ Composite door
  - ⑦ UPVC Roof lantern
  - ⑧ UPVC Roof light

Copyright



PROPOSED SOUTH EAST ELEVATION

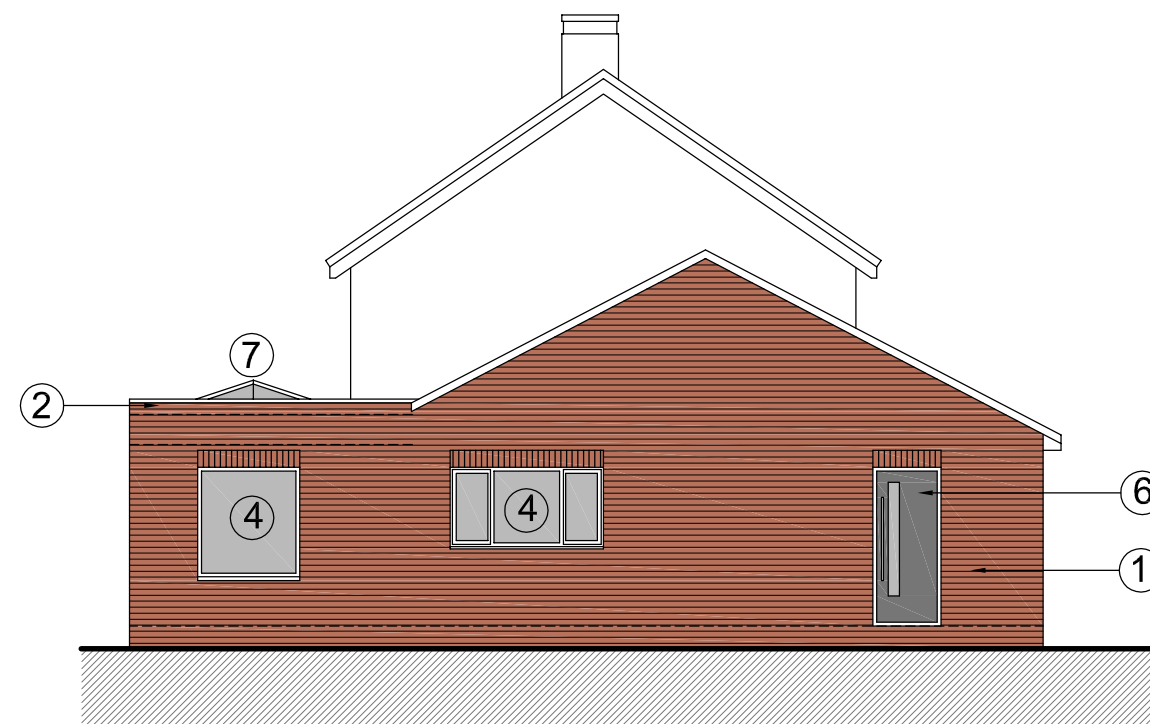

PROPOSED NORTH EAST ELEVATION

| Revisions |          |                        |
|-----------|----------|------------------------|
|           |          |                        |
|           |          |                        |
| P03       | 12.04.24 | Single storey revision |
| P02       | 03.12.23 | Windows amended.       |

Note: All dimensions to be checked on site and any discrepancies to be reported to [arc design solutions](mailto:ask@designbyarc.co.uk) prior to the commencing of work on site.



**arc design solutions**  
 E-mail: [ask@designbyarc.co.uk](mailto:ask@designbyarc.co.uk)  
 01246 200 468 / 07813 924 774  
[www.designbyarc.co.uk](http://www.designbyarc.co.uk)

Client  
**MR & MRS BAILEY**

Job Title  
**EXTENSION & ALTERATIONS:  
 31 PEAK VIEW ROAD  
 LOUNDSLEY GREEN  
 CHESTERFIELD  
 S40 4NW**

Drawing Title  
**PROPOSED ELEVATIONS**

Scale 1:100 @ A3

|                       |                    |
|-----------------------|--------------------|
| Date<br>December 2023 | Status<br>Planning |
|-----------------------|--------------------|

|                         |             |
|-------------------------|-------------|
| Drg. No.<br>2023-277-07 | Rev.<br>P03 |
|-------------------------|-------------|