

This information has been based upon information supplied by third parties and as such its accuracy cannot be guaranteed. All features are approximate and subject to clarification.

Do not scale this drawing. Use figured dimensions in all cases. Check all dimensions on site. Report any discrepancies to GT3 Architects before proceeding.

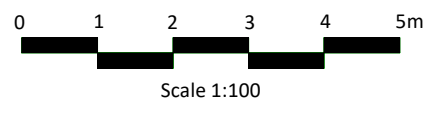

GENERAL NOTES:

Drawings of the existing building are based on a 3D building survey instructed by Identity Consult, '1097 - Identity Consult - DU Baldon House - Revit Model - CKS' received from CKS.

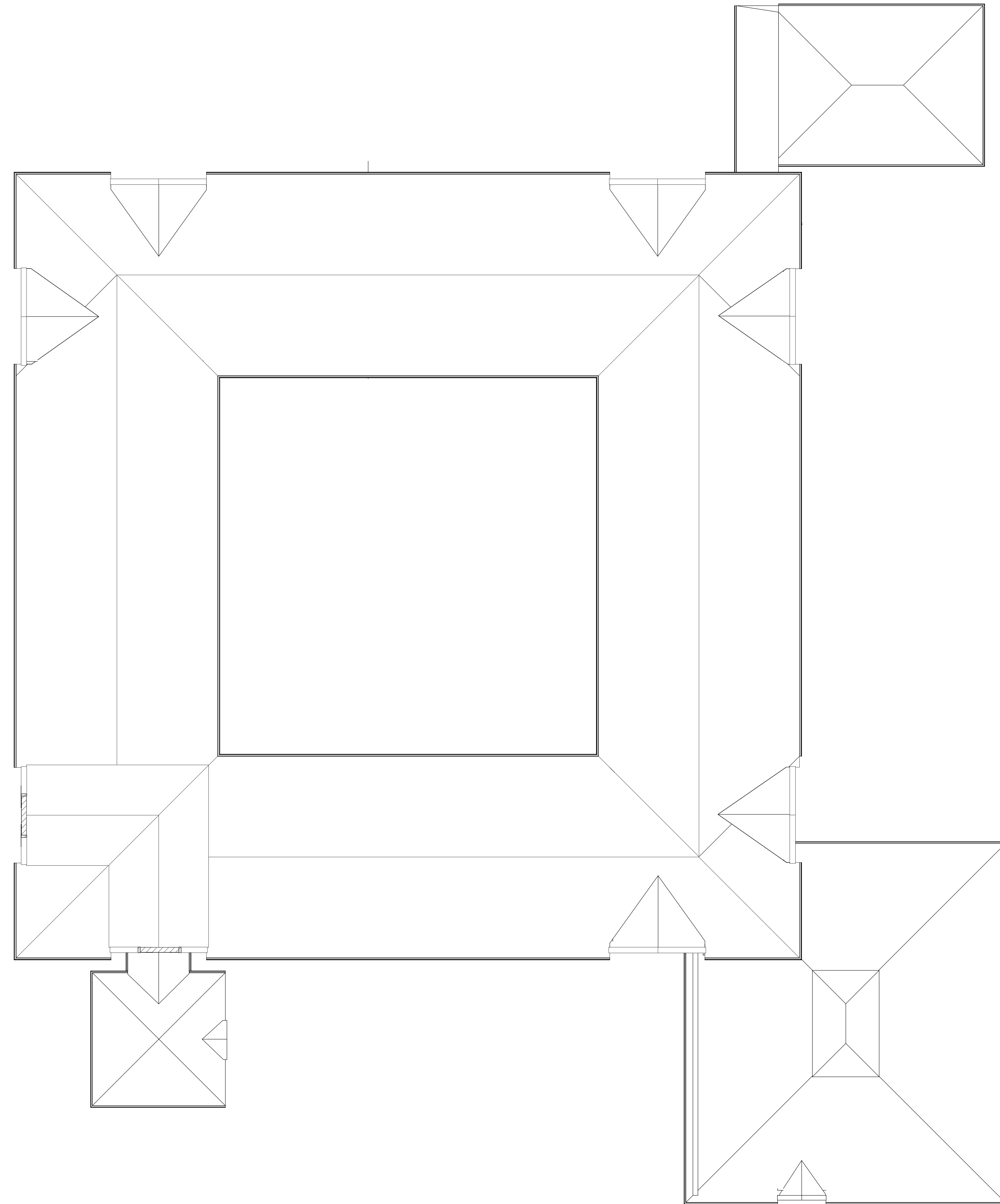

Existing Roof Plan
Scale:- 1 : 200

P1	Planning Application Information	Cst	MSI	05/05/23
----	----------------------------------	-----	-----	----------

Rev.	Description	Issued	Checked	Date
------	-------------	--------	---------	------

Durham University
Durham University Boldon
House

Wheatlands Way
Pity Me
Durham
DH1 5FA

Existing Roof Plan

GT3 PROJECT NO: 21050
DWG NO: 21050 - GT3 - 00 - ZZ - DR - A - (27)0002 - RevP1
SCALE: As indicated
SHEET SIZE: A1
DRAWING STATUS: Preliminary

Newcastle
0191 2817700

Nottingham
0115 9470800

www.gt3architects.com
info@gt3architects.com

