

General Notes

This document is intended to be used in conjunction with their respective technical submittals. See below.

GLE-TECHSUB-BOLDON-MIX-JA-440-P7
GLE-STRUCTURAL-BOLDONHOUSE-MIX-JA-440-P3

Legend

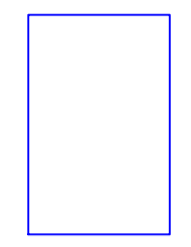

PV that has been moved from the last technical submission.

100mm Containment

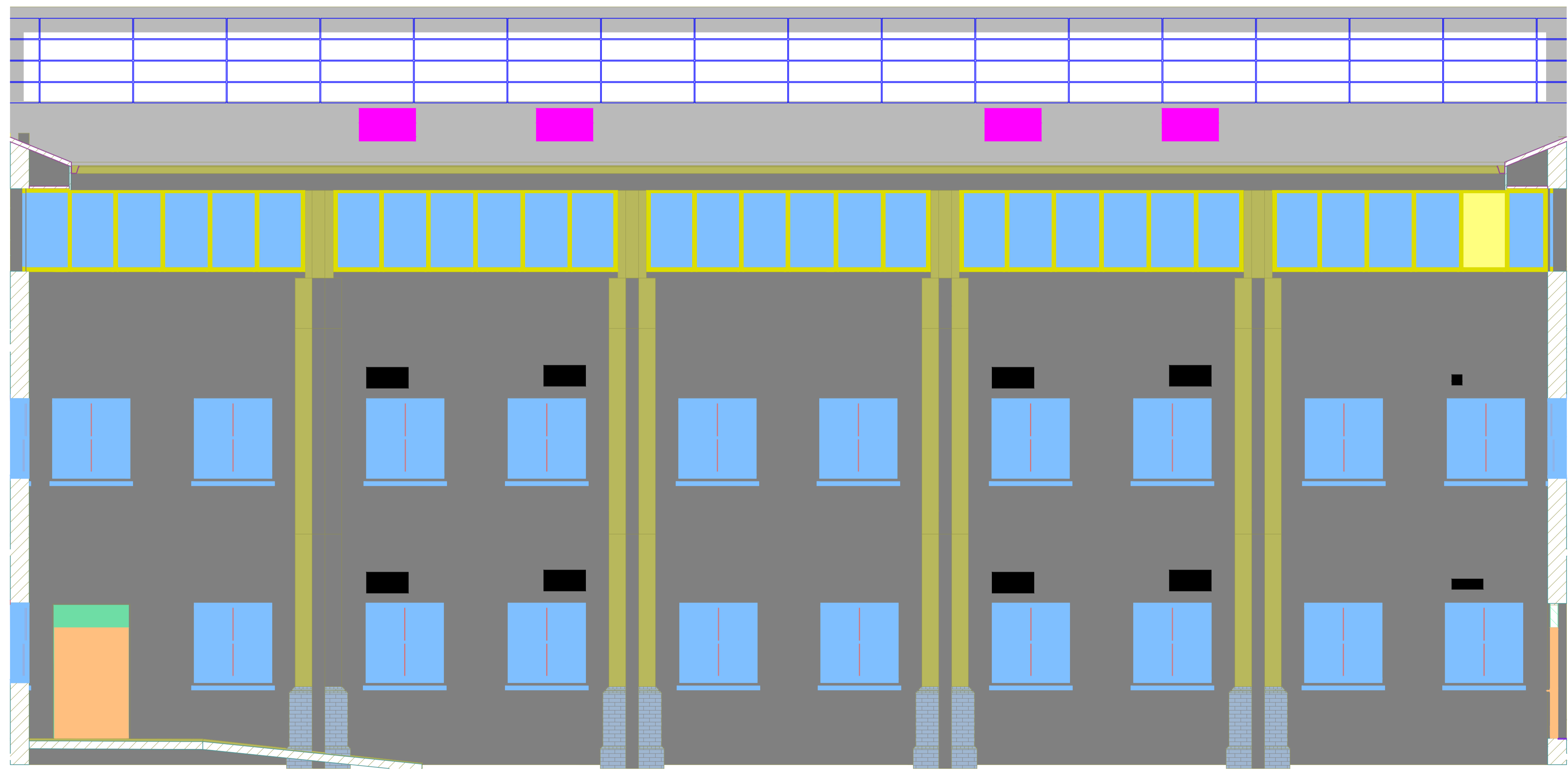

System Specification

kWh / Annum:	158,191
kWp:	170.44
PV Module no:	383
PV m ² :	765.3m ²
PV Model:	DM445M10RT-54HSW
PV Wattage:	445W
Height:	1762mm
Length:	1134mm
Weight:	20.6kg
Orientation of PV Module:	Mixed
Inclination of PV Module:	20 Degrees
Permanent:	
Inverter Manufacturer:	Solis
Inverter Quantity:	4
Optimization:	No

GREEN LEAF ENGINEERING LTD
 The Arrow
 Fifth Avenue Business Park
 Team valley Trading Estate
 Gateshead
 NE11 0NG

Info@greenleafengineering.co.uk
 www.greenleafengineering.co.uk



GREEN LEAF
 SUSTAINABLE ENERGY

Client:

B+K

Project:

Boldon House

Title:

BOLDON HOUSE EAST INTERNAL ELEVATION

Drawn: LS	Checked: DB
Date: 12/04/24	Scale: 1:50 @ A1

GLE-EAST INTERNAL ELEVATION-BOLDON HOUSE-MIX-DM-445-P1
 ISSUED FOR APPROVAL

P1	Preliminary Issue	LS/DB	12/04/2024
REV	DESCRIPTION	DES	DATE