

This information has been based upon information supplied by third parties and as such its accuracy cannot be guaranteed. All features are approximate and subject to clarification.
 Do not scale this drawing. Use figured dimensions in all cases. Check all dimensions on site. Report any discrepancies to GT3 Architects before proceeding.

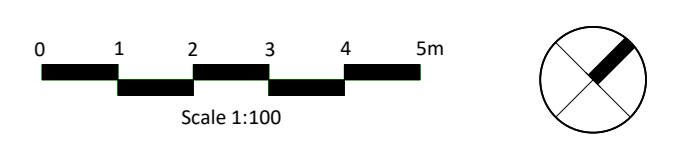

GENERAL NOTES:
 Drawings of the existing building are based on a 3D building survey instructed by Identity Consult, 10997 - Identity Consult - DU Boldon House - Revit Model - CKS' received from CKS.



1 Existing Courtyard Elevation 1
 Scale:- 1 : 100



2 Existing Courtyard Elevation 2
 Scale:- 1 : 100



3 Existing Courtyard Elevation 3
 Scale:- 1 : 100



4 Existing Courtyard Elevation 4
 Scale:- 1 : 100

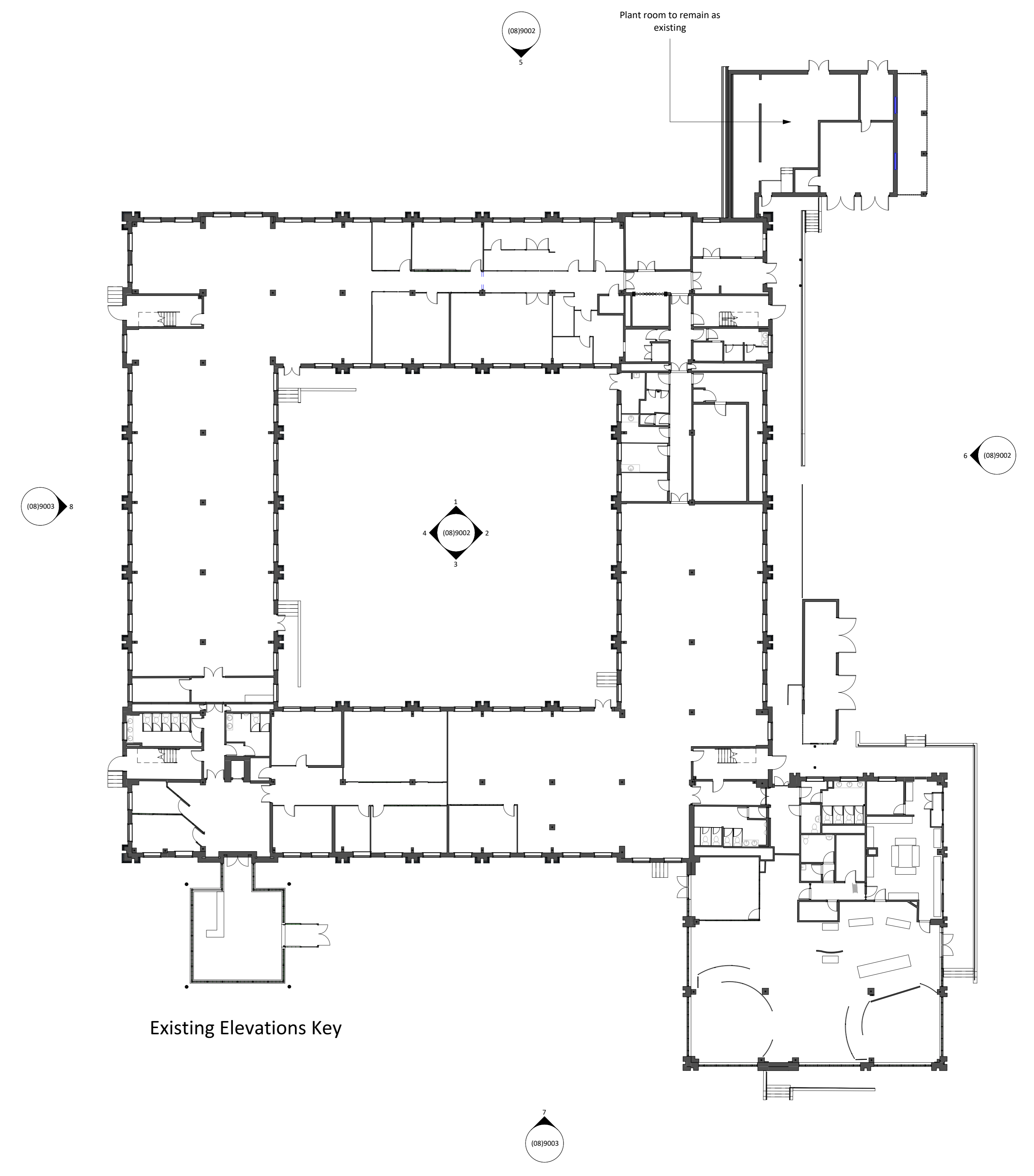

Existing Elevations Key



5 Existing Elevation 1
 Scale:- 1 : 100



6 Existing Elevation 2
 Scale:- 1 : 100

Rev.	Description	Issued	Checked	Date
P1	Planning Application Information	CS	MSJ	05/05/23
	Stage 1 Tender Pack	CS	MSJ	24/02/23
	Stage 1B	JHO	MSJ	14/02/23

Durham University
 Durham University Boldon House

Wheatlands Way
 Pity Me
 Durham
 DH1 5FA