

MACHINERY STORE & GREENHOUSE: SOUTH ELEVATION
1:100

MACHINERY STORE & GREENHOUSE: EAST ELEVATION
1:100

MACHINERY STORE & GREENHOUSE: NORTH ELEVATION
1:100

MACHINERY STORE & GREENHOUSE: WEST ELEVATION
1:100

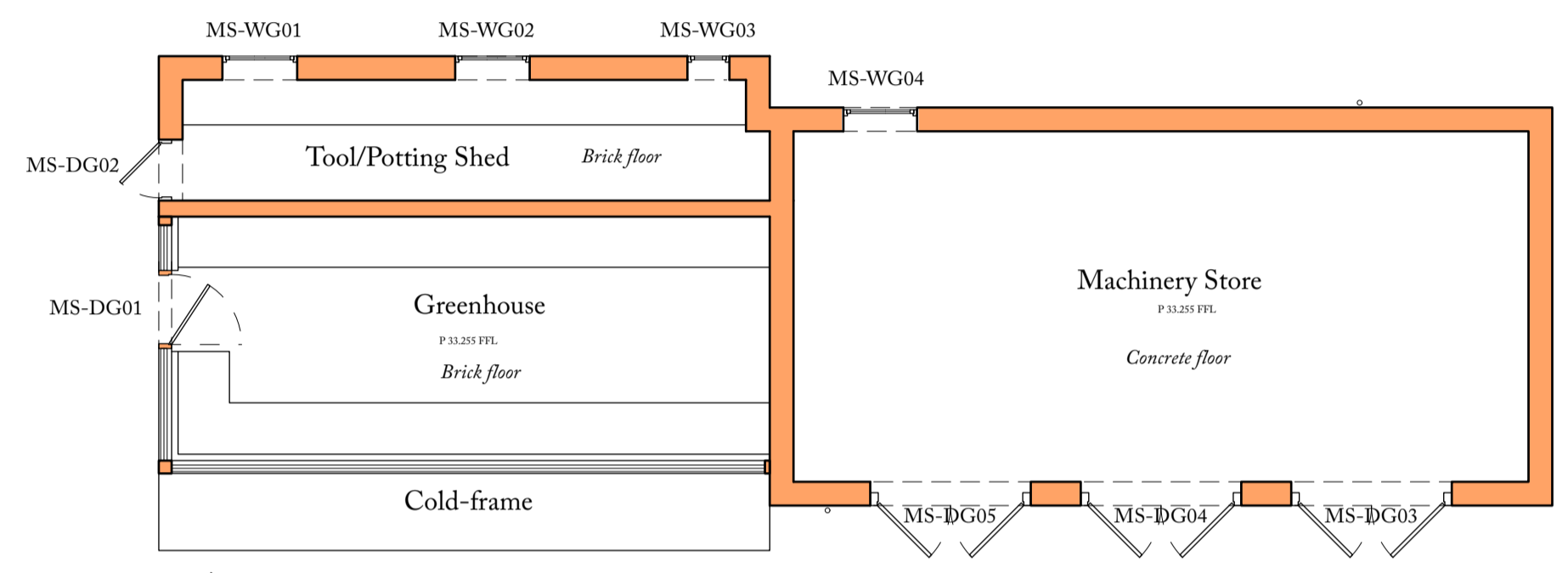

MACHINERY STORE & GREENHOUSE PLAN AS PROPOSED
1:100

MACHINERY STORE & GREENHOUSE MATERIALS

- Roof:
 - Slate
 - New handmade clay pantiles
 - New clay ridge tile
 - Painted timber barge boards and cappings
- Walls:
 - Handmade red brick laid in lime mortar
- Windows & Doors:
 - Painted timber
- Greenhouse:
 - Glass
 - Powder coated aluminium frame with stainless steel fixings
- Rainwater Goods:
 - Painted cast iron

PUMPHOUSE MATERIALS

- Roof:
 - New handmade clay pantiles
 - New handmade clay ridge and hip tiles
 - Painted timber barge boards and cappings
- Walls:
 - Handmade red brick laid in lime mortar
- Windows & Doors:
 - Painted timber frame
- Rainwater Goods:
 - Painted cast iron
- Posts & Beams to West Elevation:
 - Green oak (left to weather silver grey)

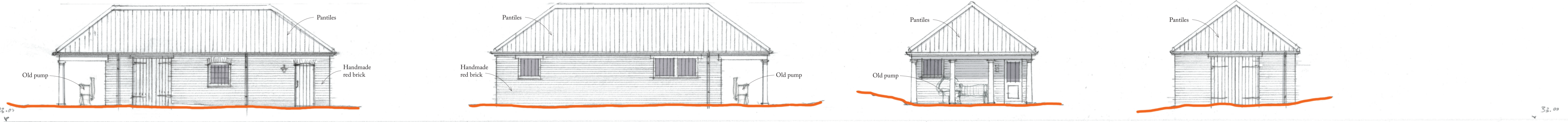

PUMP HOUSE: SOUTH ELEVATION
1:100

PUMP HOUSE: NORTH ELEVATION
1:100

PUMP HOUSE: WEST ELEVATION
1:100

PUMP HOUSE: EAST ELEVATION
1:100

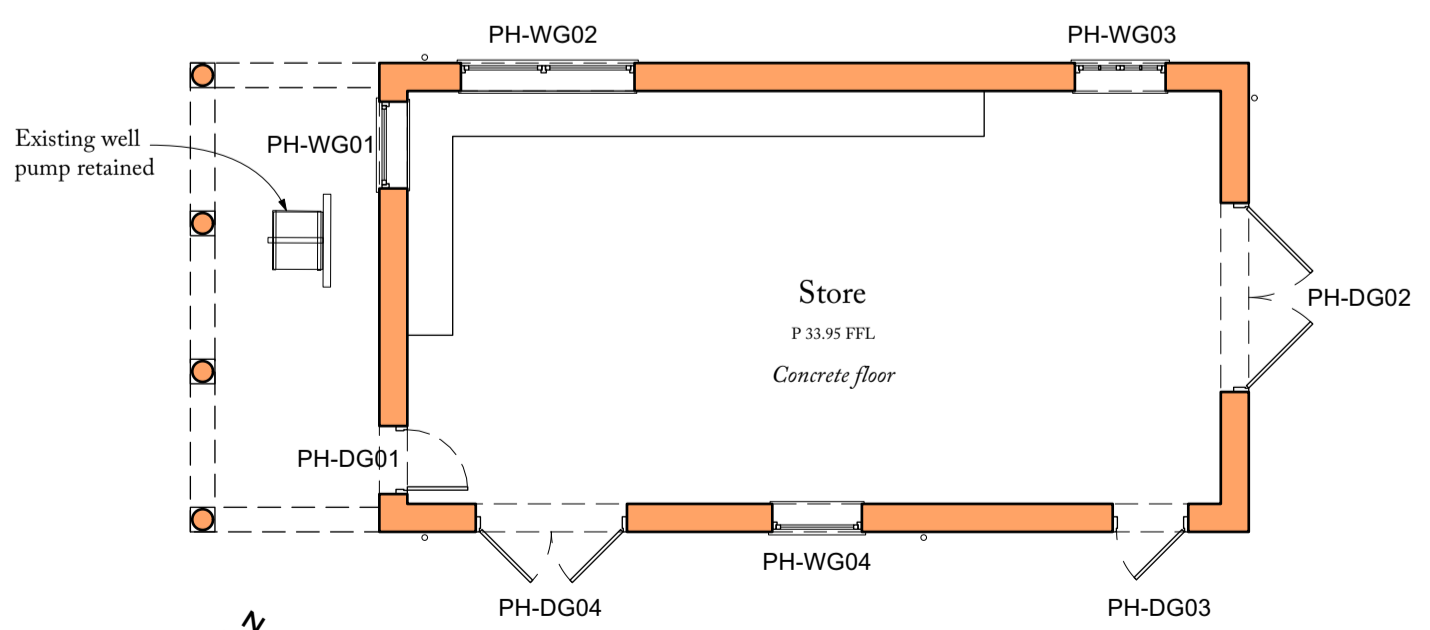

PUMP HOUSE PLAN AS PROPOSED
1:100

**Hoare,
Ridge &
Morris**
Architects

PROJECT	UBBESTON HALL
DRAWING TITLE	Pump House & Machinery Store Plans and Elevations as Proposed
SCALE	1:100 at A1
STATUS	PLANNING
DRAWING NO.	212. PL09

