

REVISIONS

08.04.2024 LB/MH/SG PLANNING

MATERIALS

- Roof:
- Handmade clay pantile
 - Handmade plain tile
 - Clay ridge and hip tiles
 - Painted timber barge boards and cappings
- Walls:
- Handmade Red Brick laid in lime mortar
 - Limewashed Render in buff/ochre colour
 - Timber Weatherboarding with black or tar finish
- External Doors and Windows:
- Powder Coated Metal or Painted Timber
- Rainwater Goods:
- Painted Cast Iron
- Woodburner Flues:
- Black Powder Coat / Enamel finish
- Posts & Beams to Open Ranges:
- Green oak (left to weather silver grey)

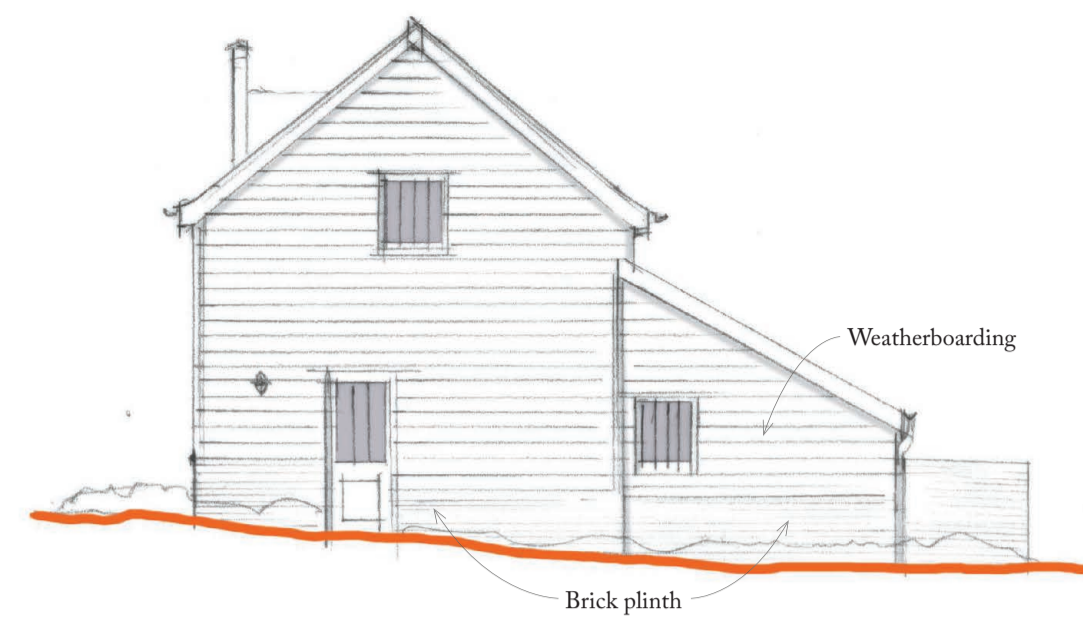

BARN: WEST ELEVATION
1:100

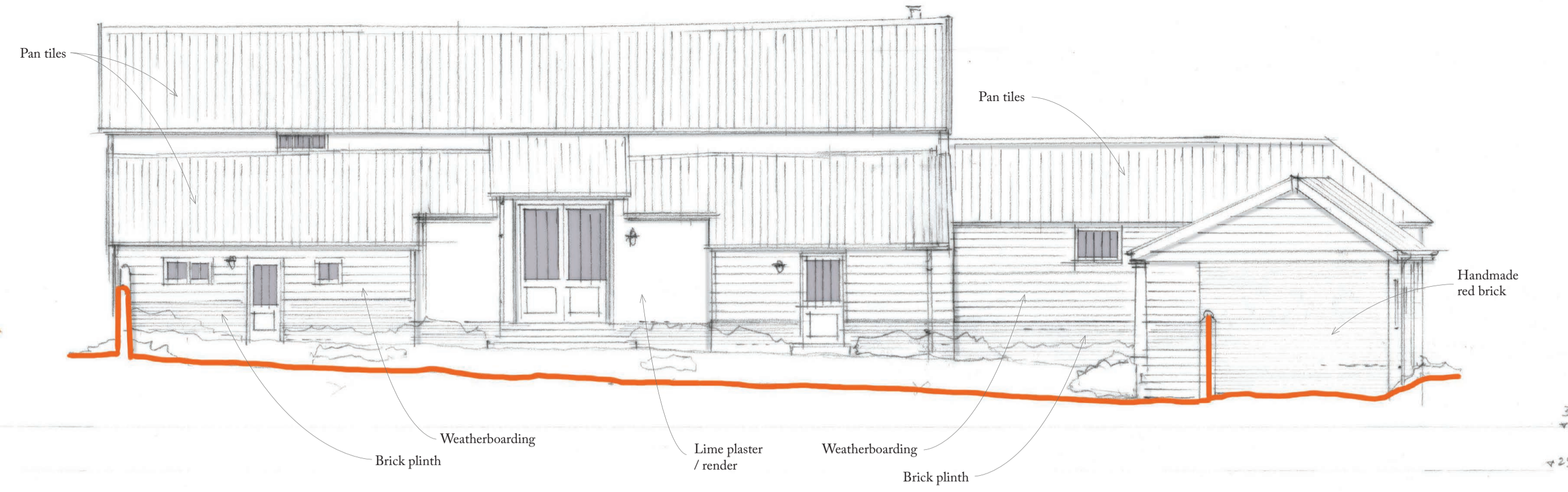

BARN: SOUTH ELEVATION
1:100

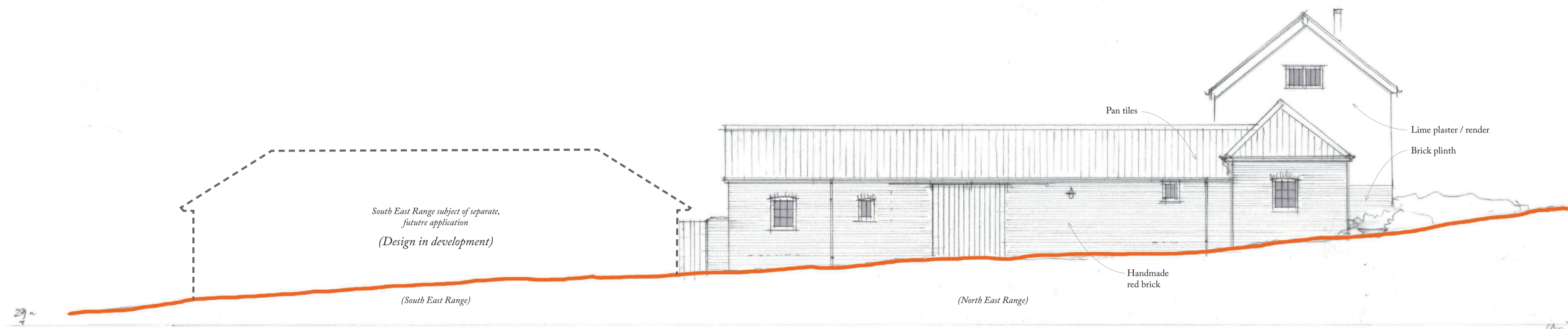

BARN & NE RANGE: EAST ELEVATION
1:100

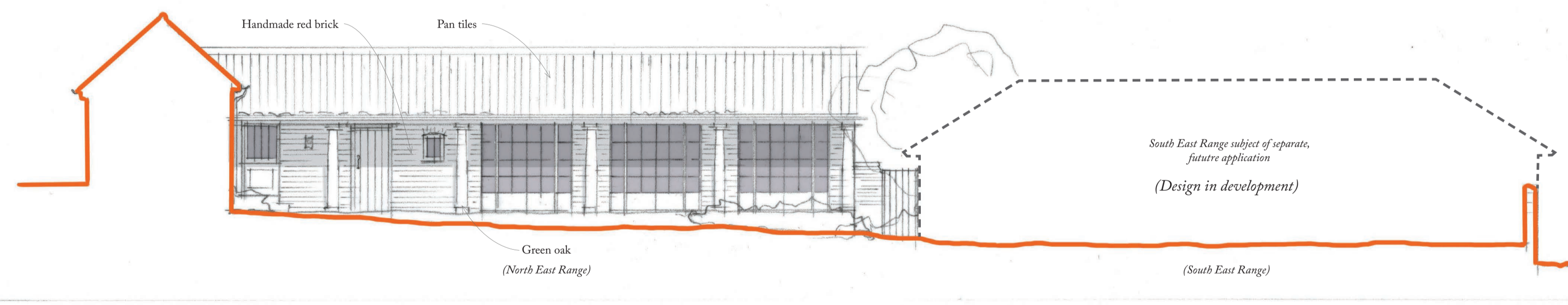

BARN & NE RANGE: WEST ELEVATION
1:100

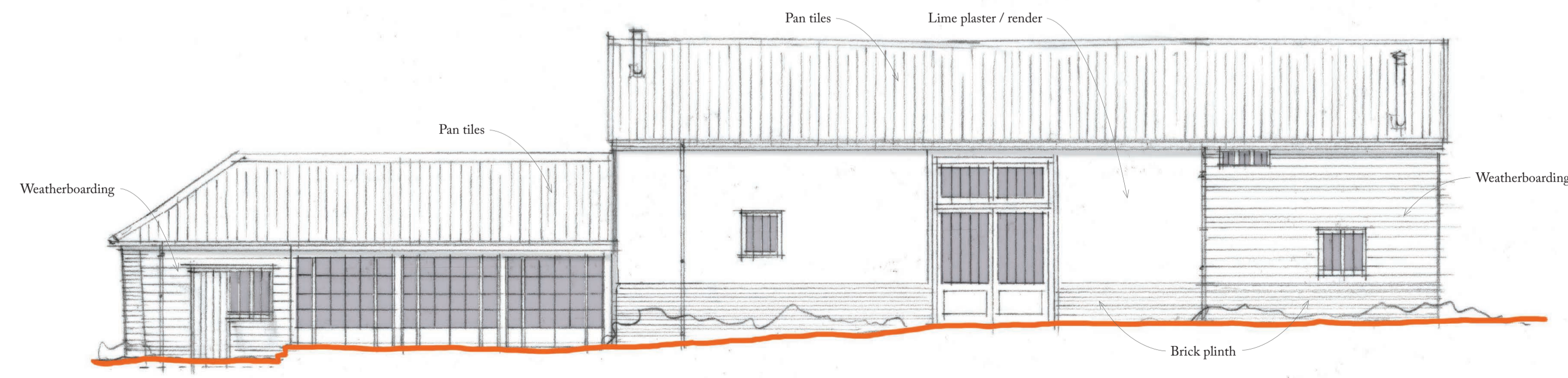

BARN: NORTH ELEVATION
1:100

Hoare,
Ridge &
Morris

Architects

PROJECT UBBESTON HALL

DRAWING TITLE Barn & NE Range
Elevations as Proposed

SCALE 1:100 at A1

STATUS PLANNING

DRAWING NO. 212. PL08