

REVISIONS

- 08.04.2024 MH/LB/SG PLANNING

MATERIALS

- Roof:
- New handmade clay pantiles
 - New handmade plain tiles
 - New clay ridge and hip tiles
 - Painted timber barge boards and cappings

- Walls:
- Handmade woodfired bricks externally

- Windows & Doors:
- New painted timber, double glazed sash and casement windows
 - New painted timber doors

- Internal finishes:
- Woodfibre insulation and lime plaster

- Rainwater Goods:
- Painted cast iron

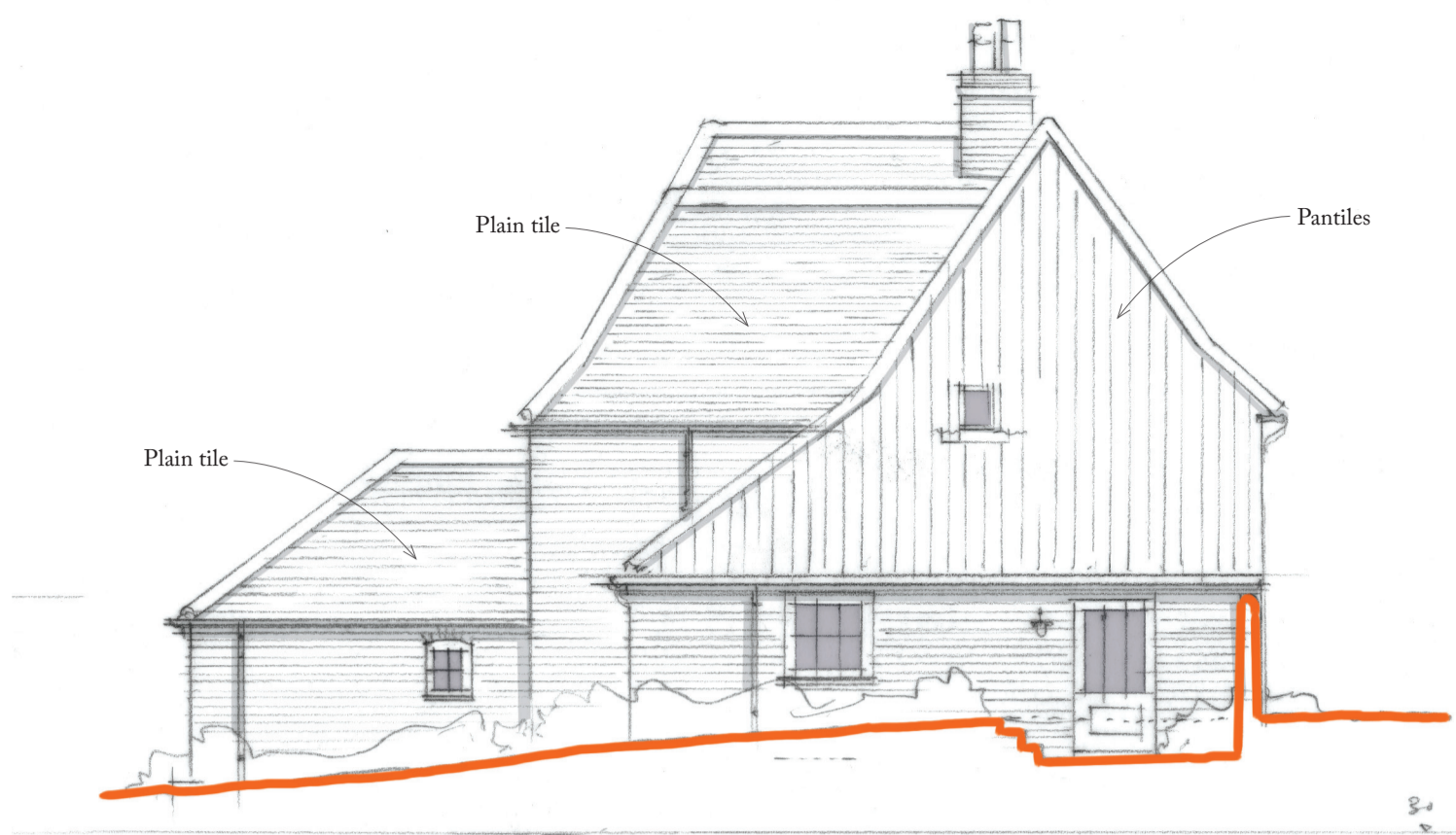

FARMHOUSE NORTH ELEVATION AS PROPOSED
1:100



FARMHOUSE EAST ELEVATION AS PROPOSED
1:100

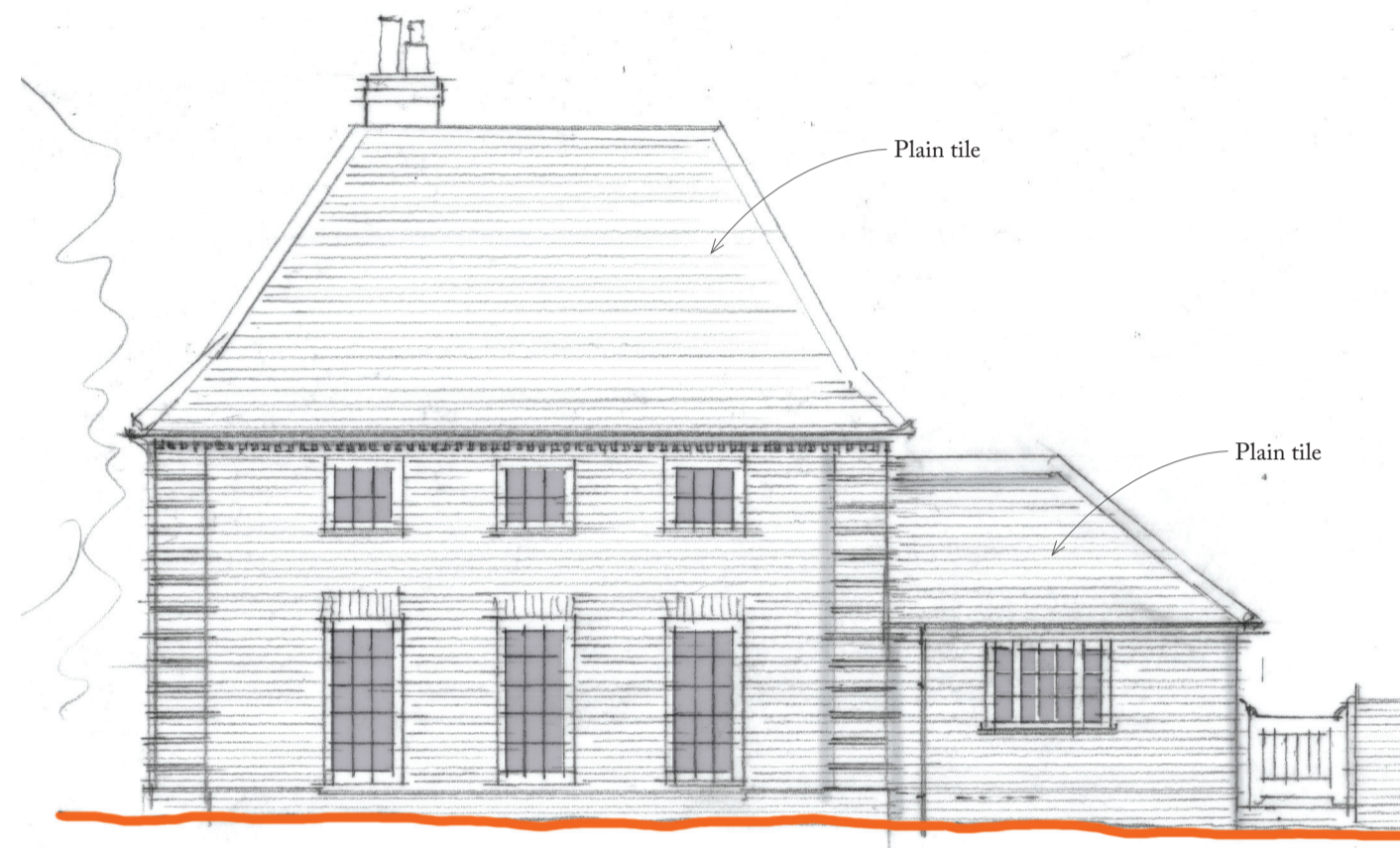

FARMHOUSE SOUTH ELEVATION AS PROPOSED
1:100

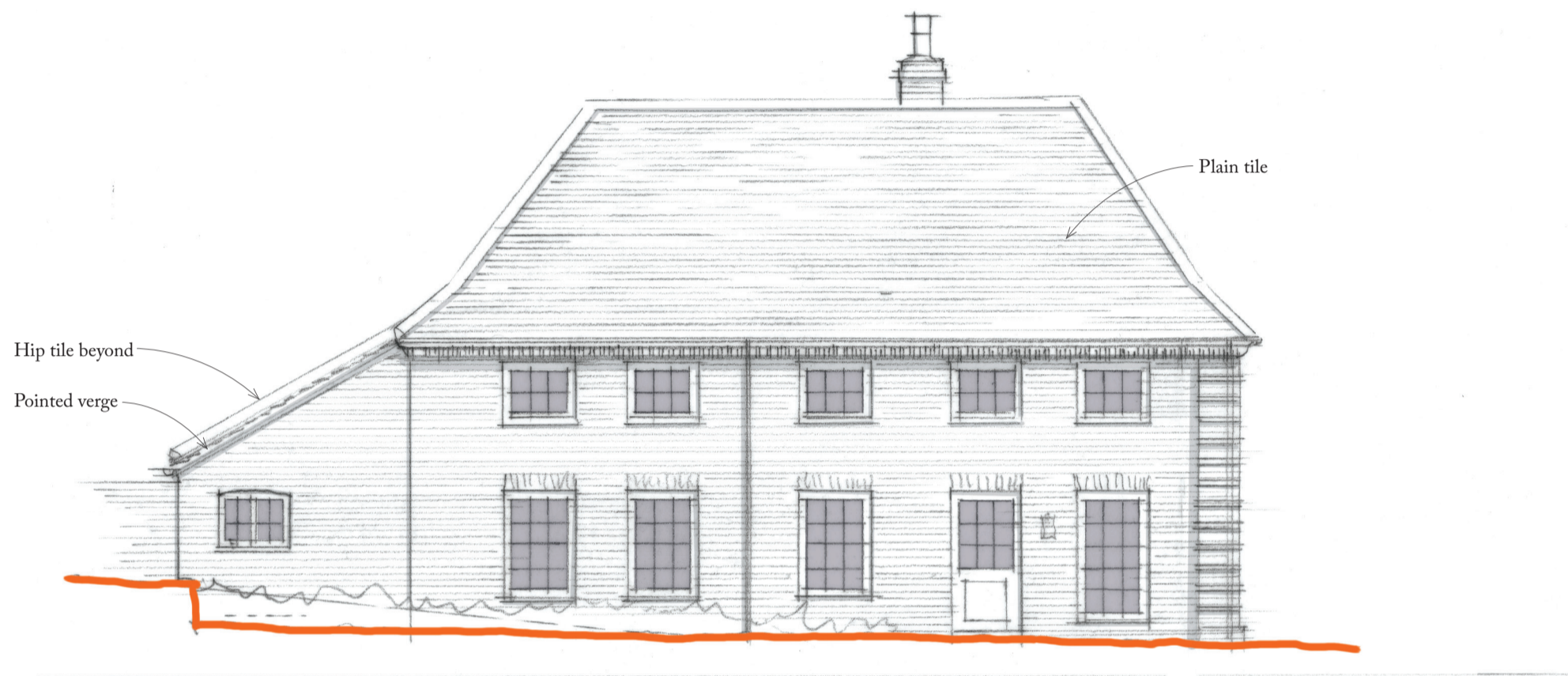

FARMHOUSE WEST ELEVATION AS PROPOSED
1:100

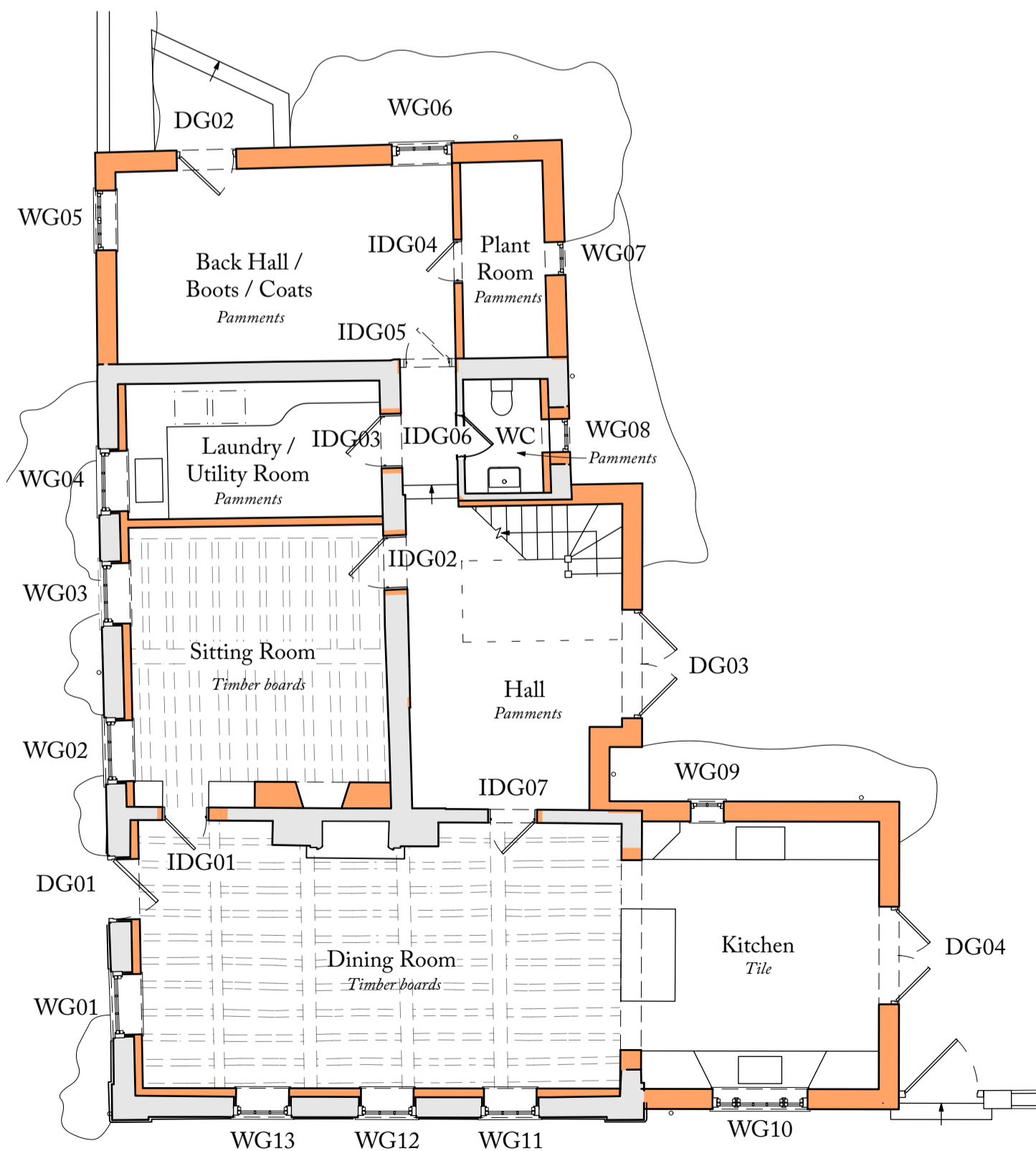

GROUND FLOOR PLAN AS PROPOSED
1:100

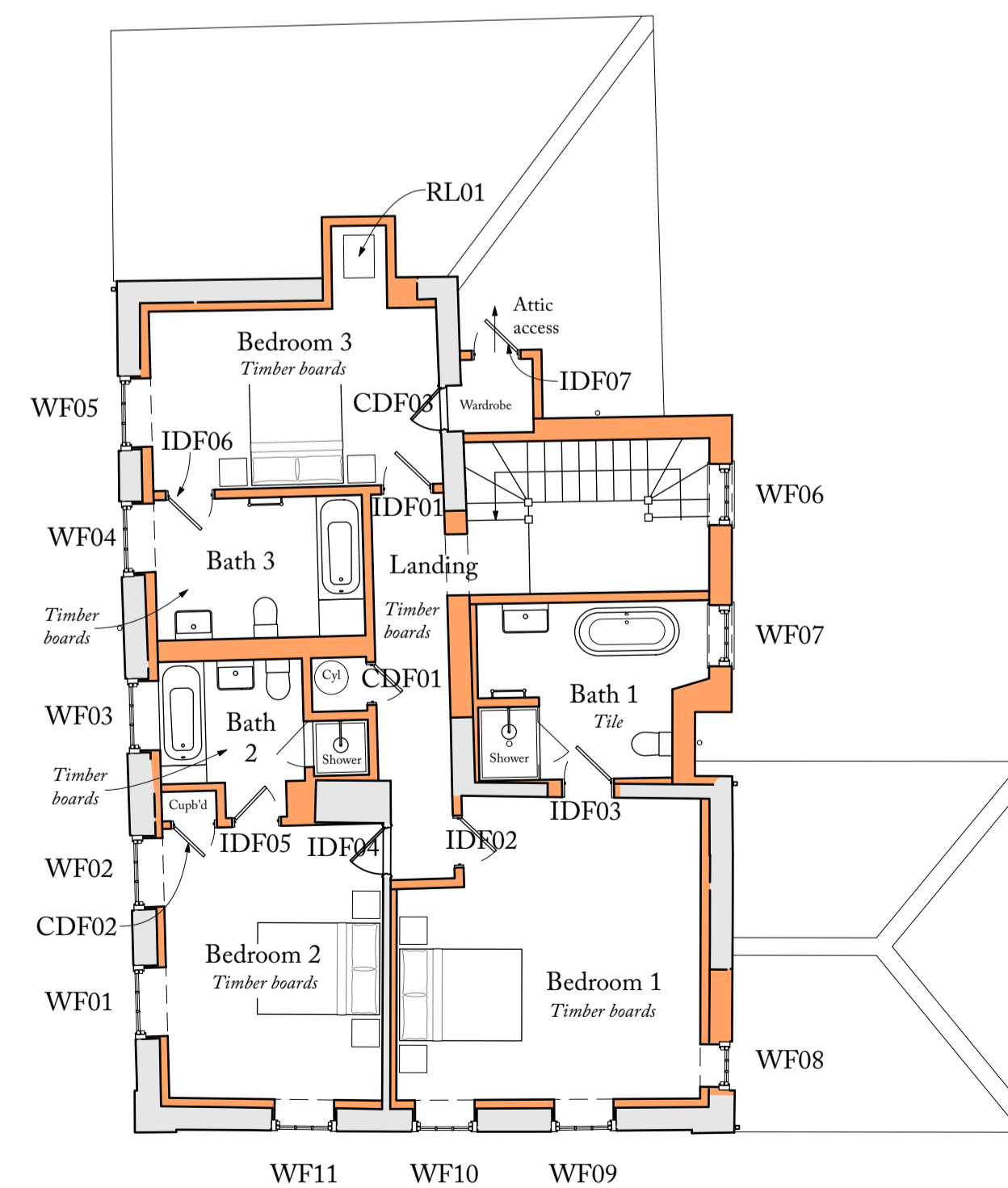

FIRST FLOOR PLAN AS PROPOSED
1:100

Hoare,
Ridge &
Morris
Architects

PROJECT UBBESTON HALL
FARMHOUSE

DRAWING TITLE Farmhouse
Plan and Elevations
as Proposed

SCALE 1:100 at A1

STATUS PLANNING

DRAWING NO. 212. PL27

