

Ordnance Survey, (c) Crown Copyright 2022. All rights reserved. Licence number 100022432

LOCATION PLAN
SCALE 1:1250

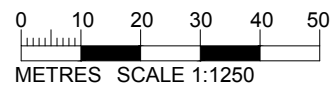

BOUNDARY OUTLINED IN RED

Ordnance Survey, (c) Crown Copyright 2022. All rights reserved. Licence number 100022432

BLOCK PLAN AS EXISTING SCALE 1:500

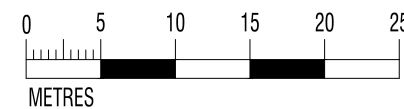

1 : 500

This is to certify that this drawing is the/a principle/true copy of the plans referred to in our application.

SIGNED. *Iain Penman*

DATED *06/12/2123*

PURPOSE:
PLANNING APPLICATION

ARCHITECTURAL PLANS LTD
 Glasgow North - 0141 948 0077
 Glasgow South - 0141 433 0193
 Stirling - 01786 845107
 Falkirk - 01324 578039
 Kilmarnock - 01563 501036
 Ayr - 01292 501058
 Website: www.Plans.ltd
 Email: Info@Plans.ltd

Project:	SEBASTIAN JAROSLAW & DANUTA EDYTA KUC-MACIEJEWSKA. 80, GLASGOW ROAD. G69 6LL.	
Dwg. Title:	SINGLE STOREY REAR EXTENSION TO CREATE ENLARGED KITCHEN / DINING, FAMILY & UTILITY. LOCATION & BLOCK PLAN AS EXISTING	
No.:	1	
Date:	06/12/2123.	Scale: AS STATED

Path name: F:\Projects\230918 - Danuta Edyta Kuc-Maciejewska and Sebastian Jaroslaw\Drawings\

Drawing No: Master Drawing LG1.dwg