

Notes :
 This drawing is to be used for planning purposes only and is NOT for construction.
 © Copyright 'Gray Architecture' a trading name of 'Gray Architecture and Design Ltd' | The Limes, Bayshill Road, Cheltenham, GL50 3AW | Company Number : 15053403
 This drawing is the property of 'Gray Architecture' and is issued on the condition that it is not duplicated or loaned without prior written consent from 'gray | architecture'.
 Do not scale from this drawing, all site dimensions shown are to be checked on site by the Main Contractor and any discrepancies made aware to the Architect.

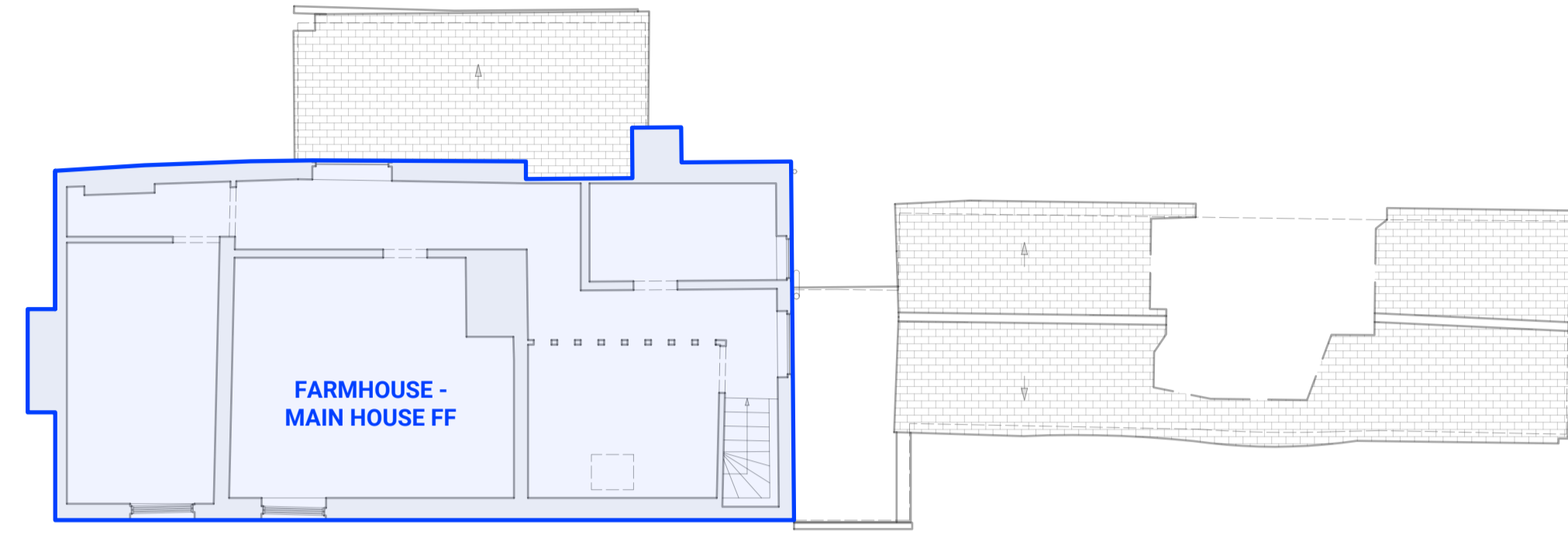

01 Existing Lv01 Plan
 1:100 @ A1 / 1:200 @ A3

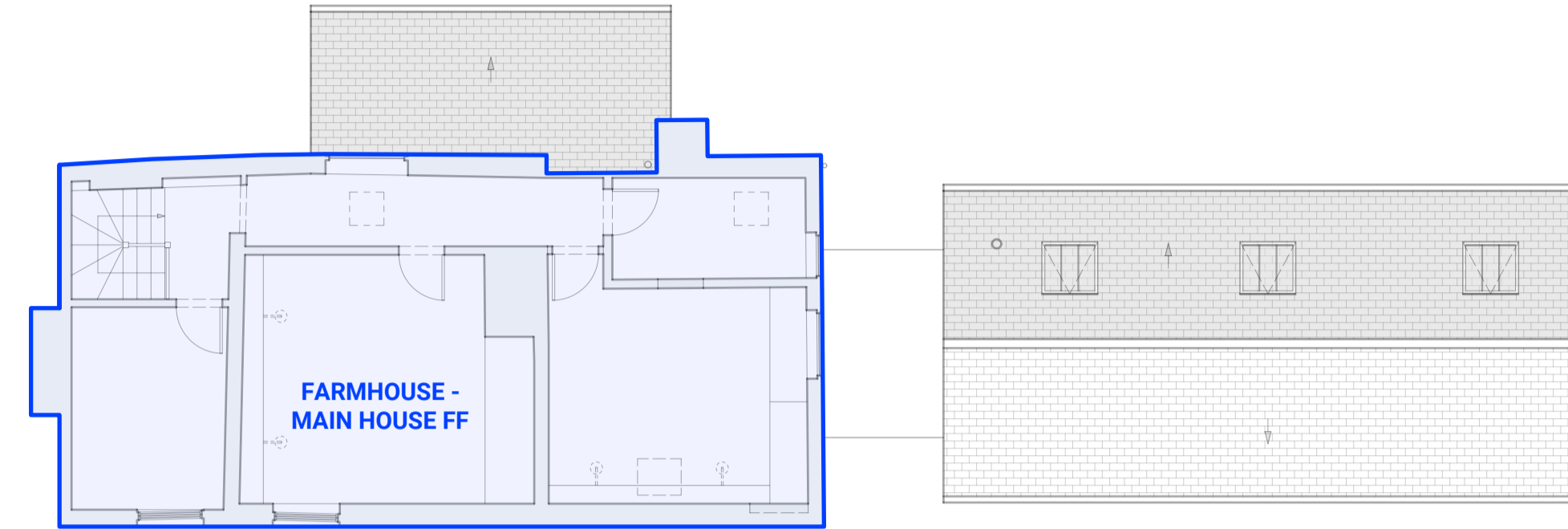

03 Proposed Lv01 Plan
 1:100 @ A1 / 1:200 @ A3

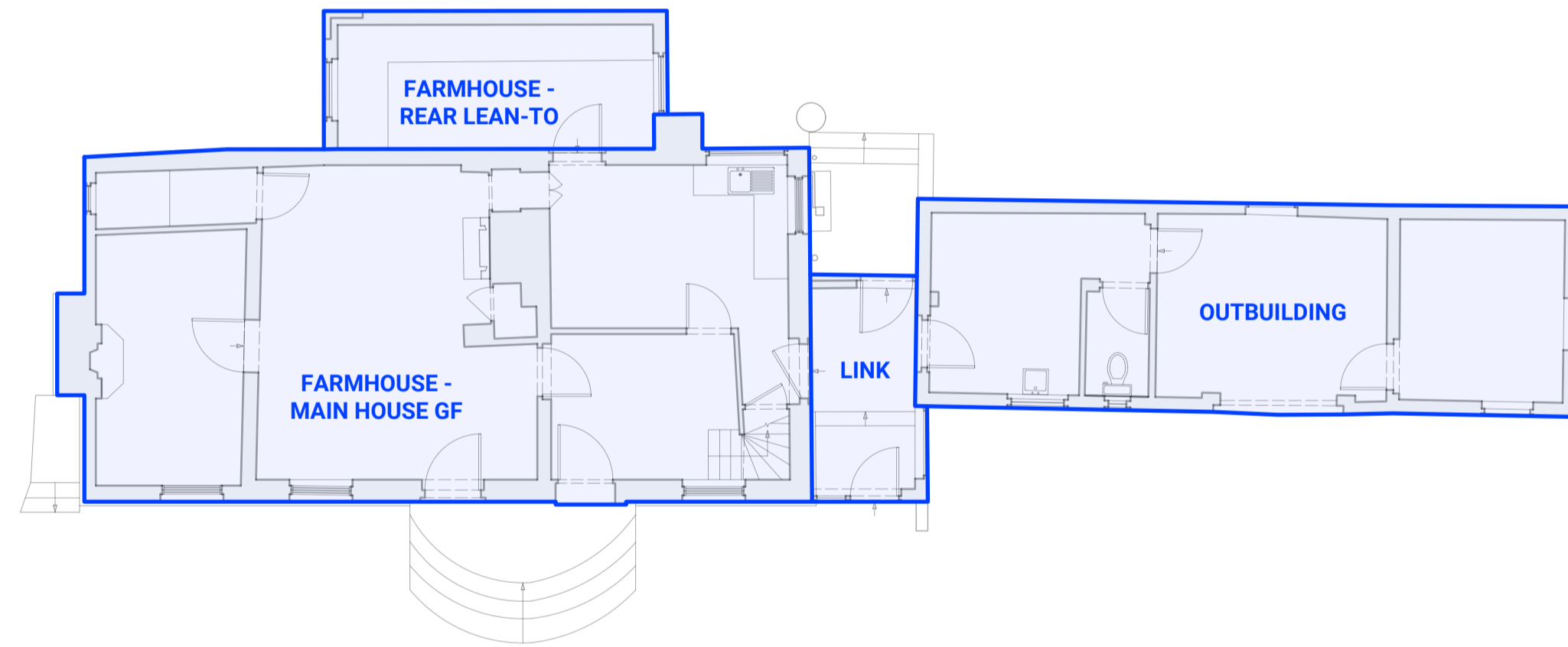

02 Existing Lv00 Plan
 1:100 @ A1 / 1:200 @ A3

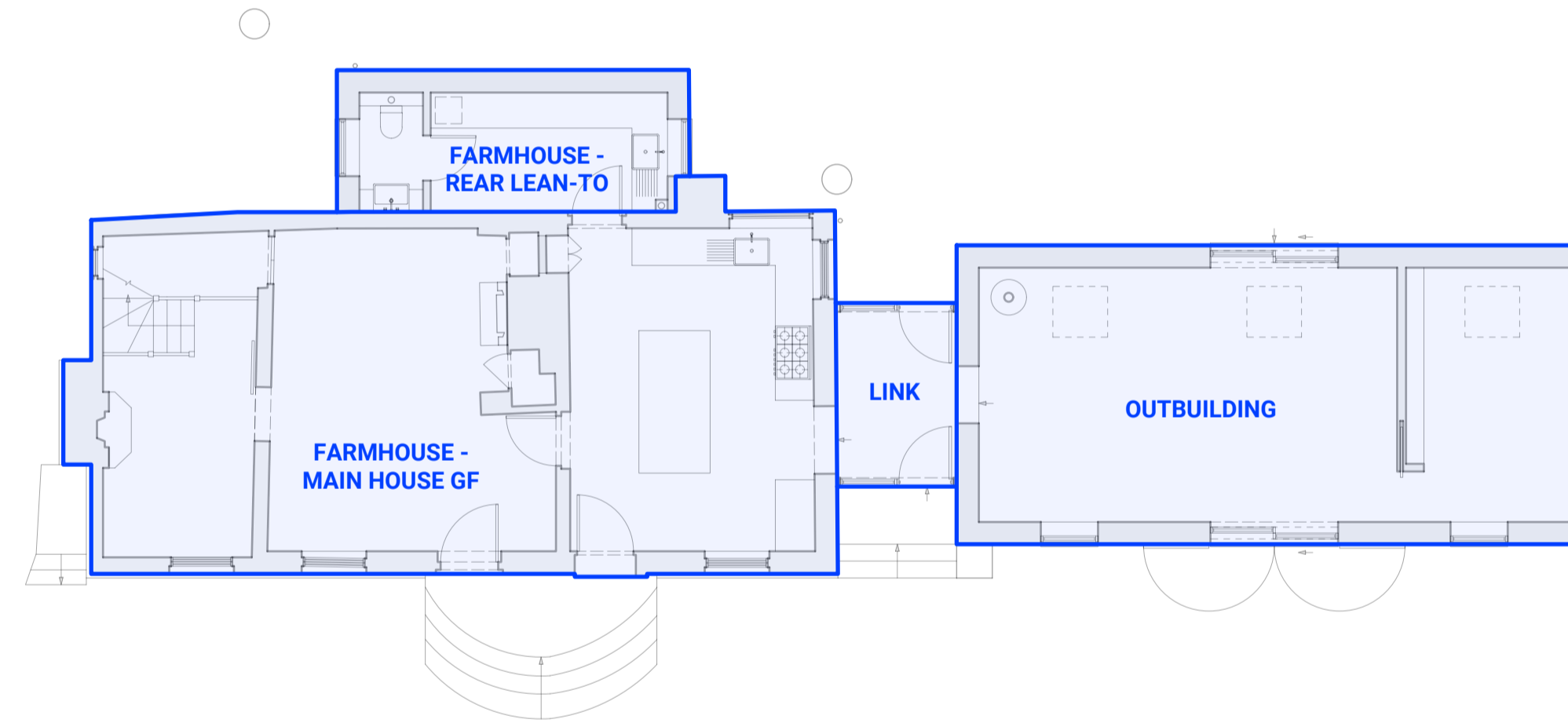

04 Proposed Lv00 Plan
 1:100 @ A1 / 1:200 @ A3

Client : Mr Richard FairBairn
Project : Hill Farm
 Hockley Brook Lane
 Belbroughton, Stourbridge
 DY9 0AD
Ref : 23-017
Title :

Areas & Volume Schedule

Date : 04/2024
Scale : 1:100 @ A1 / 1:200 @ A3
Status : PLANNING
Revision : -
No. :

EXISTING AREAS & VOLUME

LOCATION	EXTERNAL AREA	EXTERNAL VOLUME	GROSS INT. AREA
FARM HOUSE - MAIN HOUSE (GF + FF)	155.4m ²	479.9m ³	141.4m ²
FARM HOUSE - REAR LEAN-TO	14m ²	37.2m ³	11.7m ²
LINK STRUCTURE	7.4m ²	19.3m ³	6.3m ²
OUTBUILDING	41.4m ²	120.8m ³	34.4m ²
TOTAL	218.2m²	657.2m³	193.8m²

PROPOSED AREAS & VOLUME

LOCATION	EXTERNAL AREA	EXTERNAL VOLUME	GROSS INT. AREA
FARM HOUSE - MAIN HOUSE (GF + FF)	155.4m ²	479.9m ³	141.4m ²
FARM HOUSE - REAR LEAN-TO	14m ²	37.2m ³	10.4m ²
LINK STRUCTURE	6.3m ²	15.8m ³	5.7m ²
OUTBUILDING	53.8m ²	182.3m ³	42.6m ²
TOTAL	229.5m²	715.2m³	200.1m²

P-110

gray | architecture

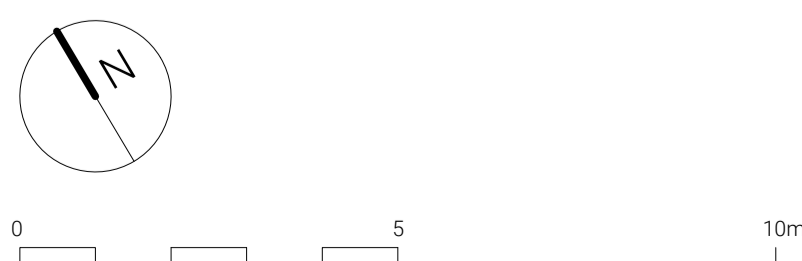

1 Alvin Street, Gloucester, GL1 3EJ
 info@grayarchitecture.co.uk
 +44 (0)7855 348 625
 www.grayarchitecture.co.uk