

1 ground floor plan as existing
scale 1:100

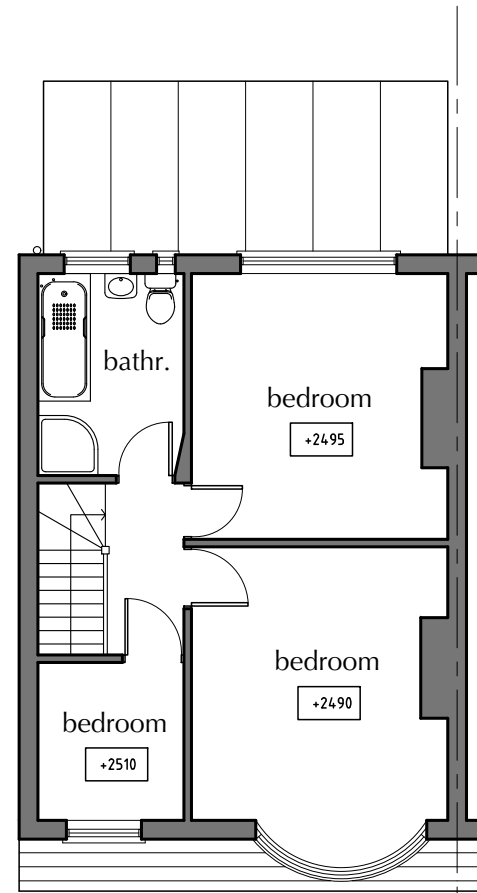

2 first floor plan as existing
scale 1:100

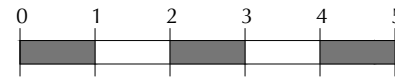

scale 1:100@A3

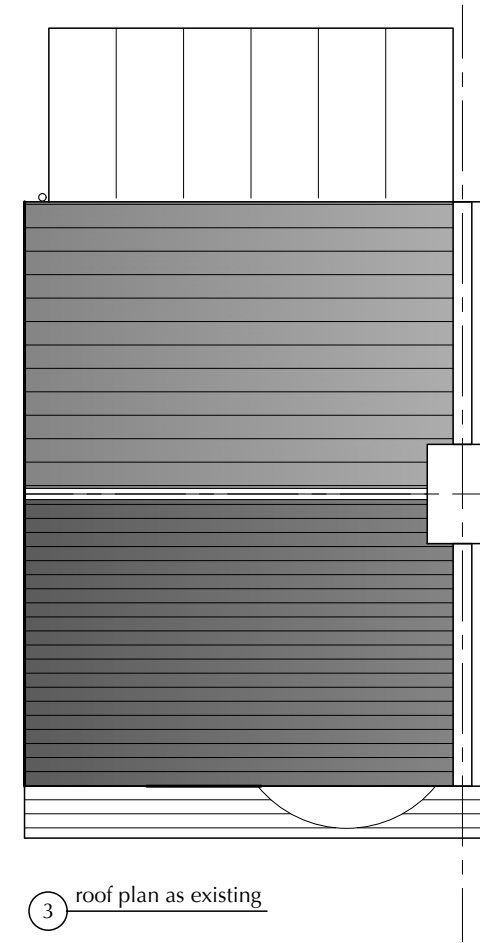

3 roof plan as existing

planning

This drawing is to be used for planning purposes only.

project
82 STAFFORD ROAD
CROYDON CR0 4NE

drawing title
PLANS AS EXISTING

G D ARCHITECTS ■

MADDISON HOUSE 226 HIGH STREET CROYDON CR9 1DF
TEL: 020 8405 9782
E: studio@gd-architects.com

Scale 1:100 AT A3	Project no. 01827
Date APR '21	By GD
Drawing number 1827_P02	Rev
CAD filename GD\DWGS\01827	© gdarchitects