

EXISTING GROUND FLOOR

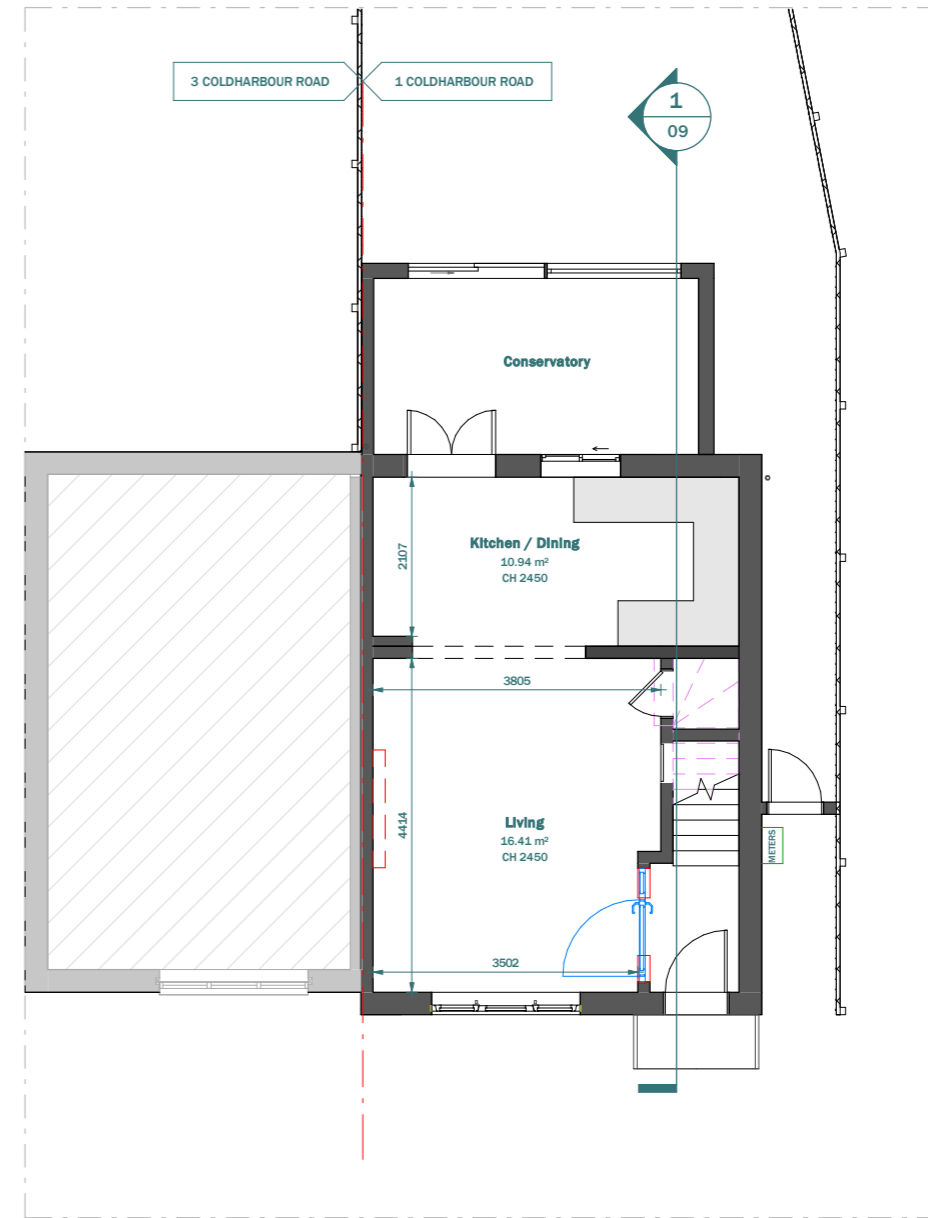

PROPOSED GROUND FLOOR

LEGEND:

- EXISTING WALL
- PROPOSED WALL
- DEMOLISHED LINE
- INVISIBLE LINE

Scale 1:100
@A3



This drawing is prepared solely for design and planning submission purposes. It is not intended or suitable for either building regulations or construction purposes and should not be used for such. All dimension shall be check and confirmed with site rep. and any discrepancies between the drawings and site shall be reported to PM. This drawing to be read in conjunction with engineers specification and details. For construction information please refer to all drawings and specification of works.

For any structural steelworks details please refer to structural engineer's drawings & calculations.

The copyright of the drawing and designs remains with Extension Architecture. All copies are only for information about the application, they may not be used for any other purpose without the express written permission of Extension Architecture.

CLIENT	Kashim Aziz		
PROJECT	1 Coldharbour Road, CRO 4DY		
TITLE	Existing & Proposed Ground Floor		

NOTES		
VERSION	DESCRIPTION	DATE

SCALE	1 : 100	DATE	02.04.2024
DRAWN	PU+ZG	VERSION	
SHEET REF. NO	1CR-PL-01		

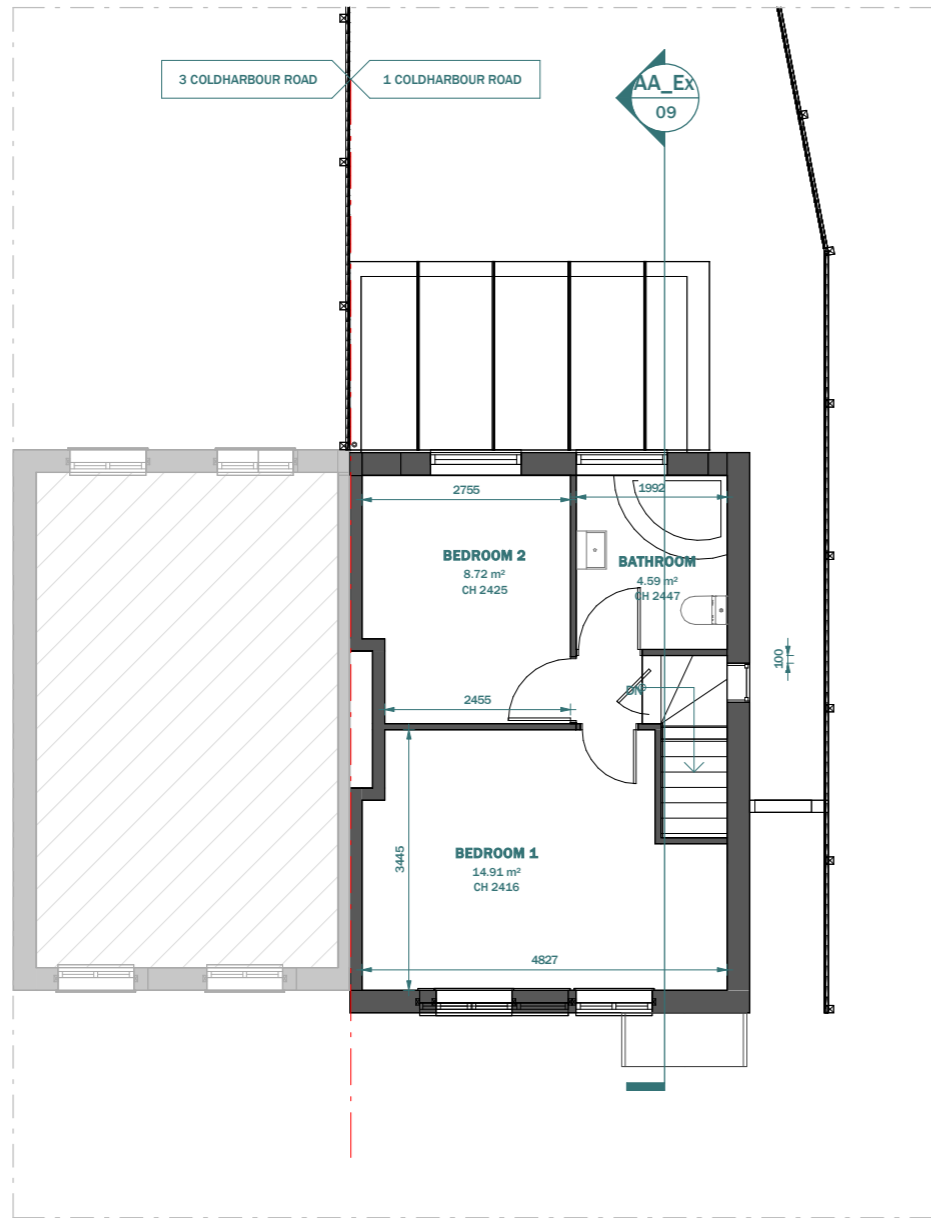

EXISTING FIRST FLOOR

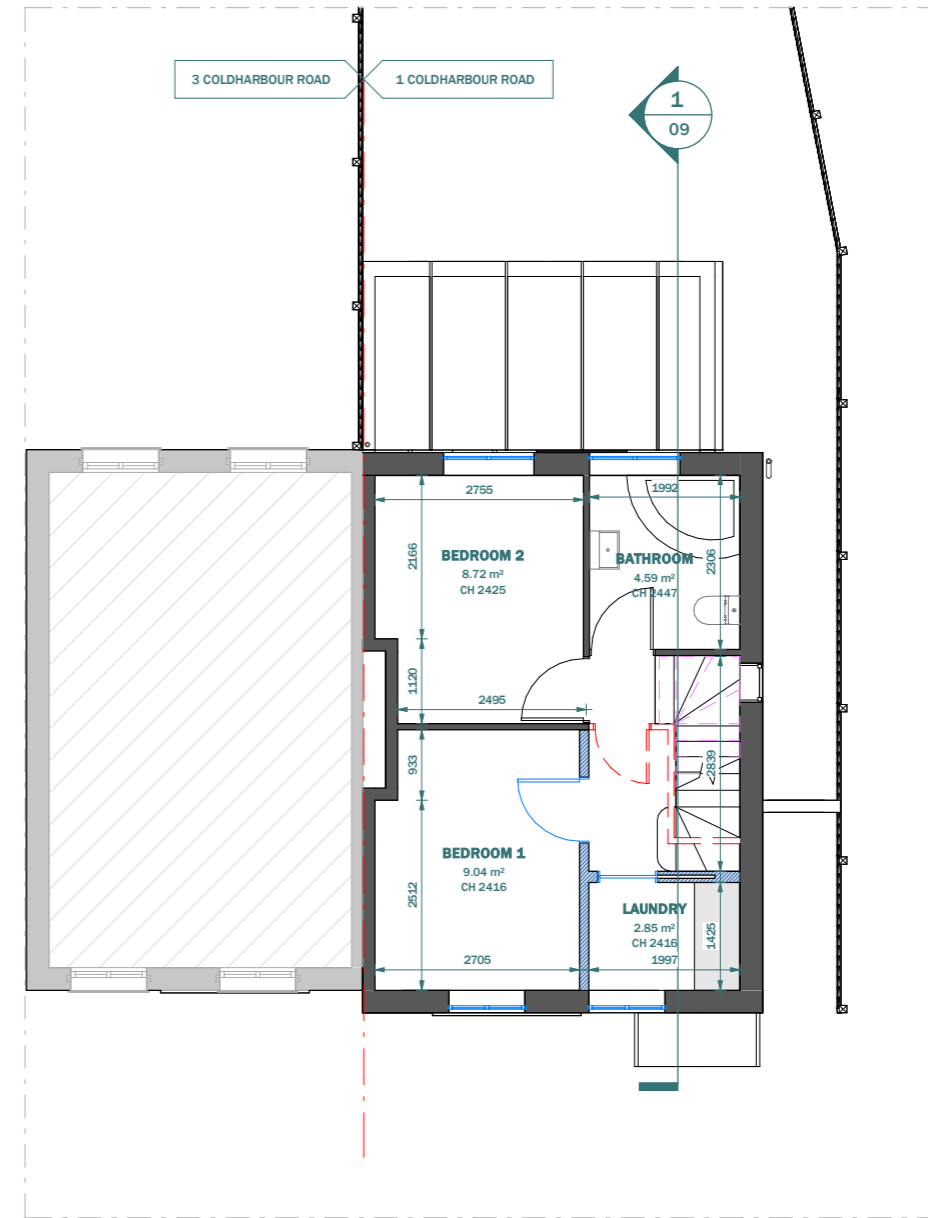

PROPOSED FIRST FLOOR

LEGEND:

- EXISTING WALL
- PROPOSED WALL
- DEMOLISHED LINE
- INVISIBLE LINE

Scale 1:100
@A3



This drawing is prepared solely for design and planning submission purposes. It is not intended or suitable for either building regulations or construction purposes and should not be used for such. All dimension shall be check and confirmed with site rep. and any discrepancies between the drawings and site shall be reported to PM. This drawing to be read in conjunction with engineers specification and details. For construction information please refer to all drawings and specification of works.

For any structural steelworks details please refer to structural engineer's drawings & calculations.

The copyright of the drawing and designs remains with Extension Architecture. All copies are only for information about the application, they may not be used for any other purpose without the express written permission of Extension Architecture.

CLIENT	Kashim Aziz		
PROJECT	1 Coldharbour Road, CRO 4DY		
TITLE	Existing & Proposed First Floor		

NOTES		
VERSION	DESCRIPTION	DATE

SCALE	DATE
1 : 100	02.04.2024
DRAWN	VERSION
PU+ZG	
SHEET REF. NO	
1CR -PL -02	

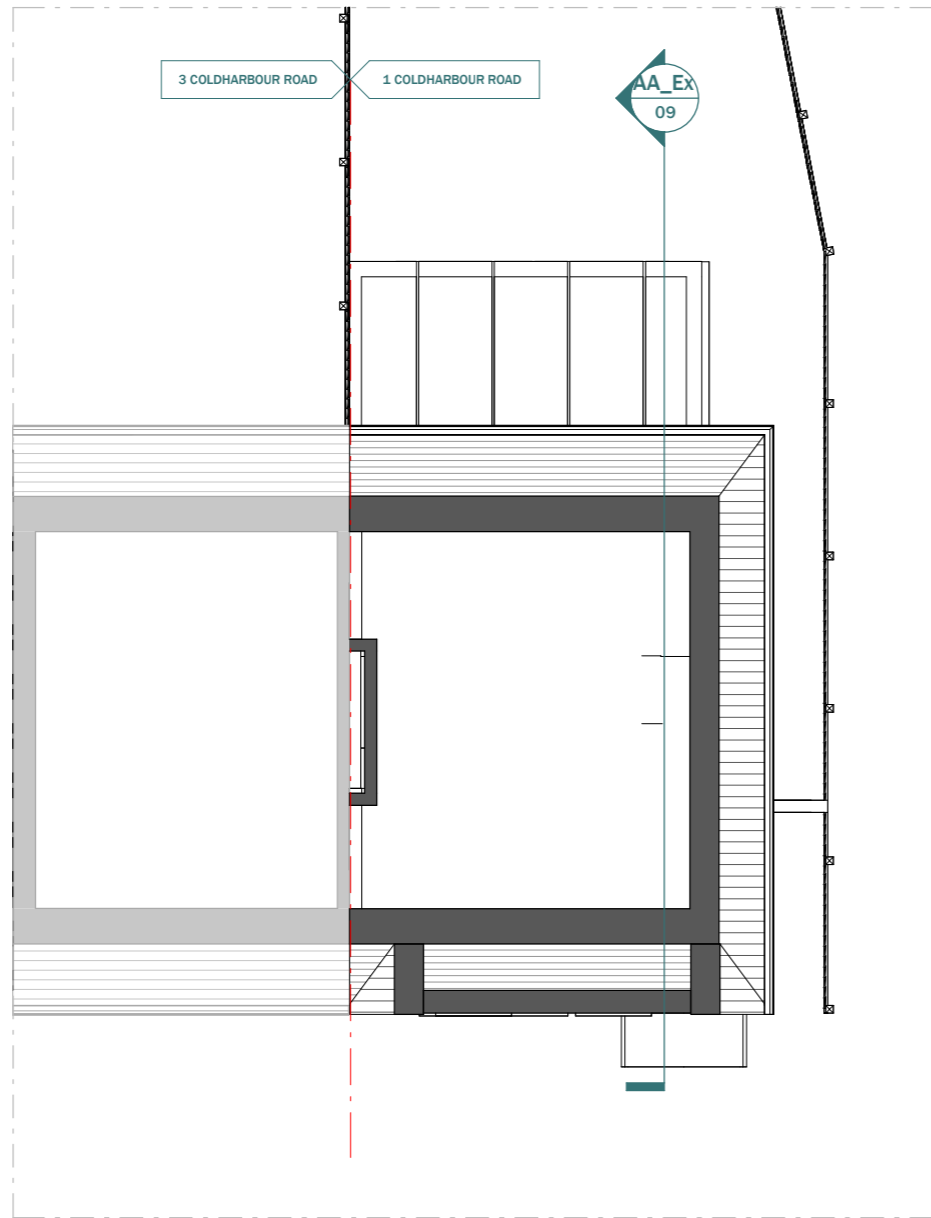

EXISTING LOFT FLOOR

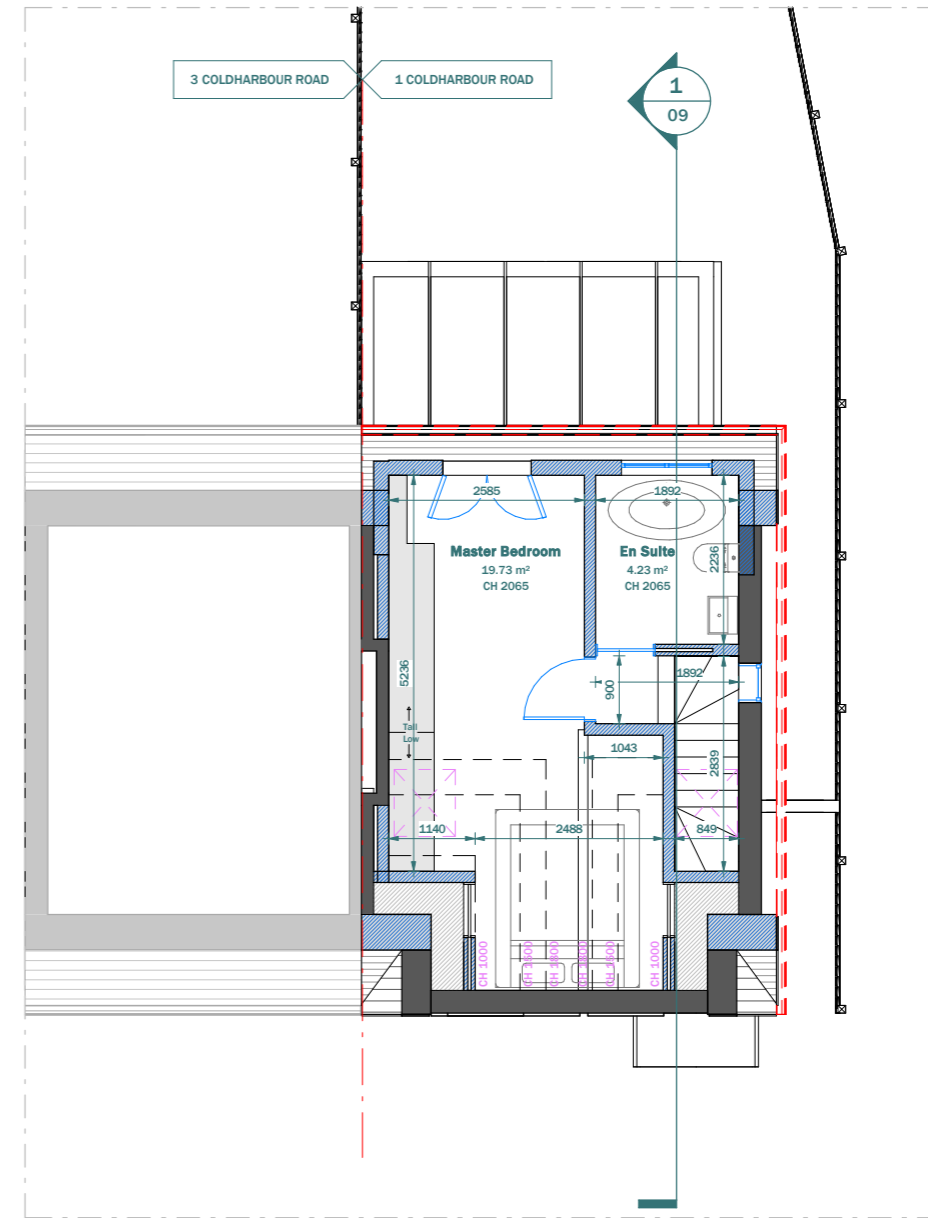

PROPOSED LOFT FLOOR

This drawing is prepared solely for design and planning submission purposes. It is not intended or suitable for either building regulations or construction purposes and should not be used for such. All dimension shall be check and confirmed with site rep. and any discrepancies between the drawings and site shall be reported to PM. This drawing to be read in conjunction with engineers specification and details. For construction information please refer to all drawings and specification of works.

For any structural steelworks details please refer to structural engineer's drawings & calculations.

The copyright of the drawing and designs remains with Extension Architecture. All copies are only for information about the application, they may not be used for any other purpose without the express written permission of Extension Architecture.

CLIENT	Kashim Aziz		
PROJECT	1 Coldharbour Road, CRO 4DY		
TITLE	Existing & Proposed Loft Floor		

NOTES		
VERSION	DESCRIPTION	DATE

SCALE	DATE
1 : 100	02.04.2024
DRAWN	VERSION
PU+ZG	
SHEET REF. NO	
1CR-PL-03	

Scale 1:100
@A3



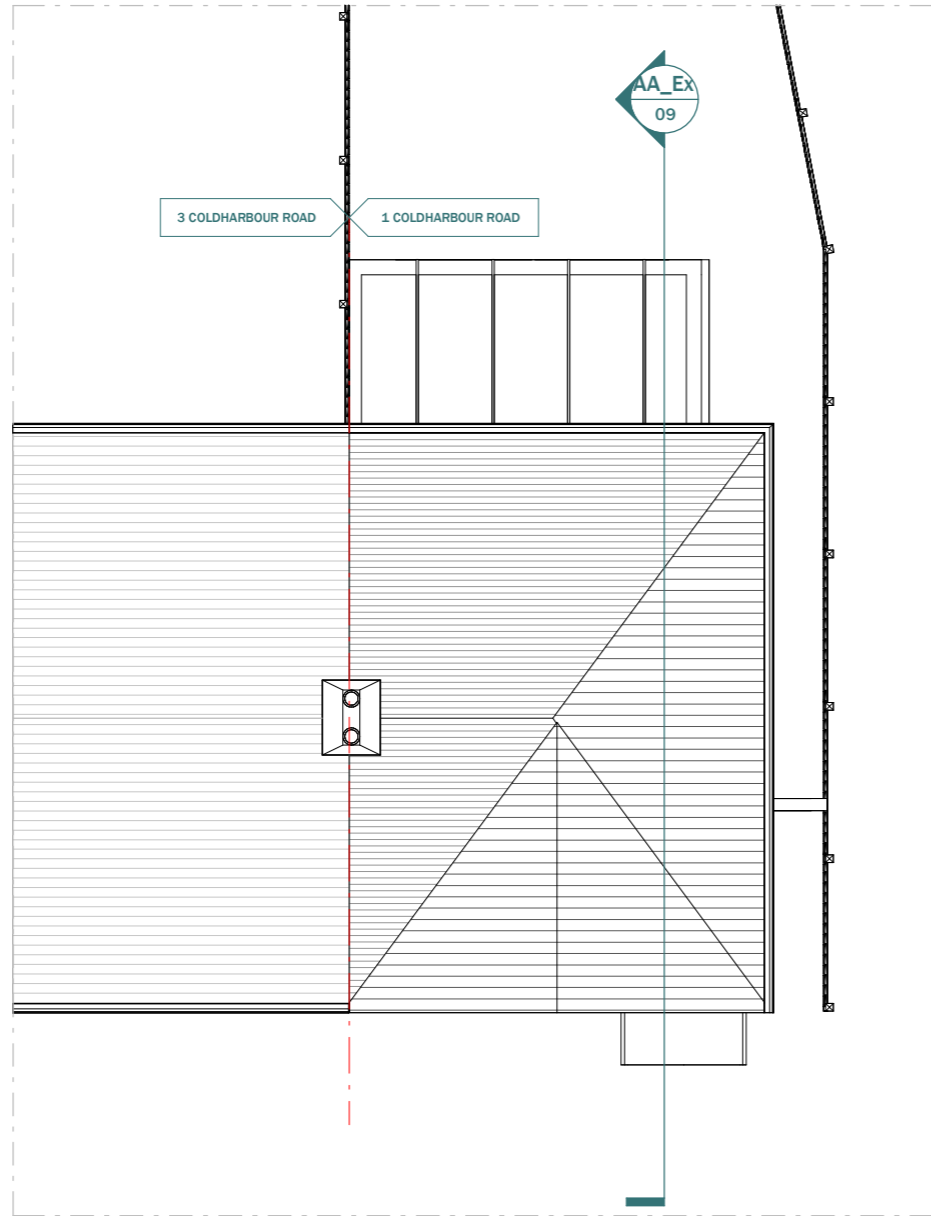

EXISTING ROOF PLAN

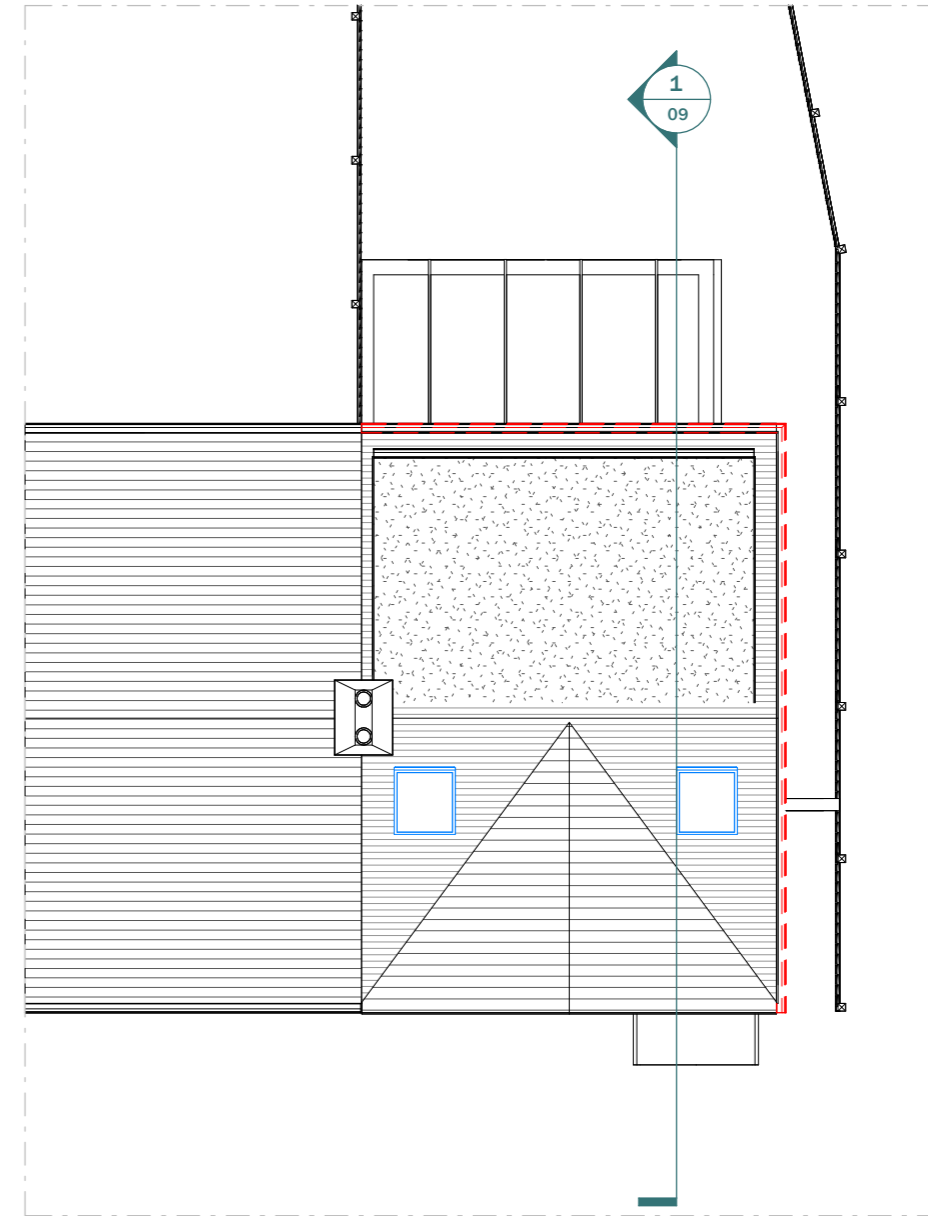

PROPOSED ROOF PLAN

This drawing is prepared solely for design and planning submission purposes. It is not intended or suitable for either building regulations or construction purposes and should not be used for such. All dimension shall be check and confirmed with site rep. and any discrepancies between the drawings and site shall be reported to PM. This drawing to be read in conjunction with engineers specification and details. For construction information please refer to all drawings and specification of works.

For any structural steelworks details please refer to structural engineer's drawings & calculations.

The copyright of the drawing and designs remains with Extension Architecture. All copies are only for information about the application, they may not be used for any other purpose without the express written permission of Extension Architecture.

CLIENT	Kashim Aziz		
PROJECT	1 Coldharbour Road, CRO 4DY		
TITLE	Existing & Proposed Roof Plan		

NOTES		
VERSION	DESCRIPTION	DATE

SCALE	DATE
1 : 100	02.04.2024
DRAWN	VERSION
PU+ZG	
SHEET REF. NO	
1CR - PL - 04	

Scale 1:100
@A3



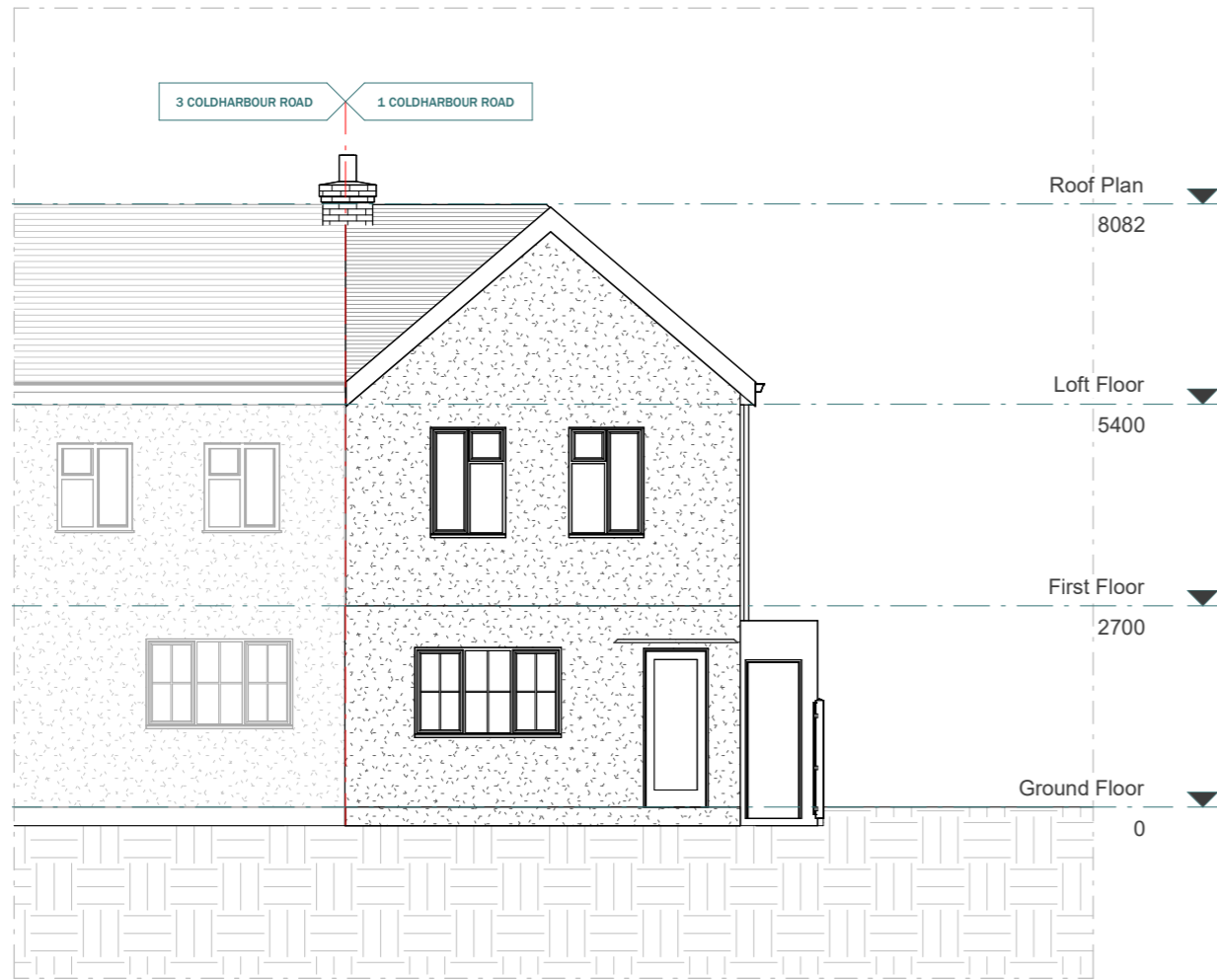

EXISTING FRONT ELEVATION

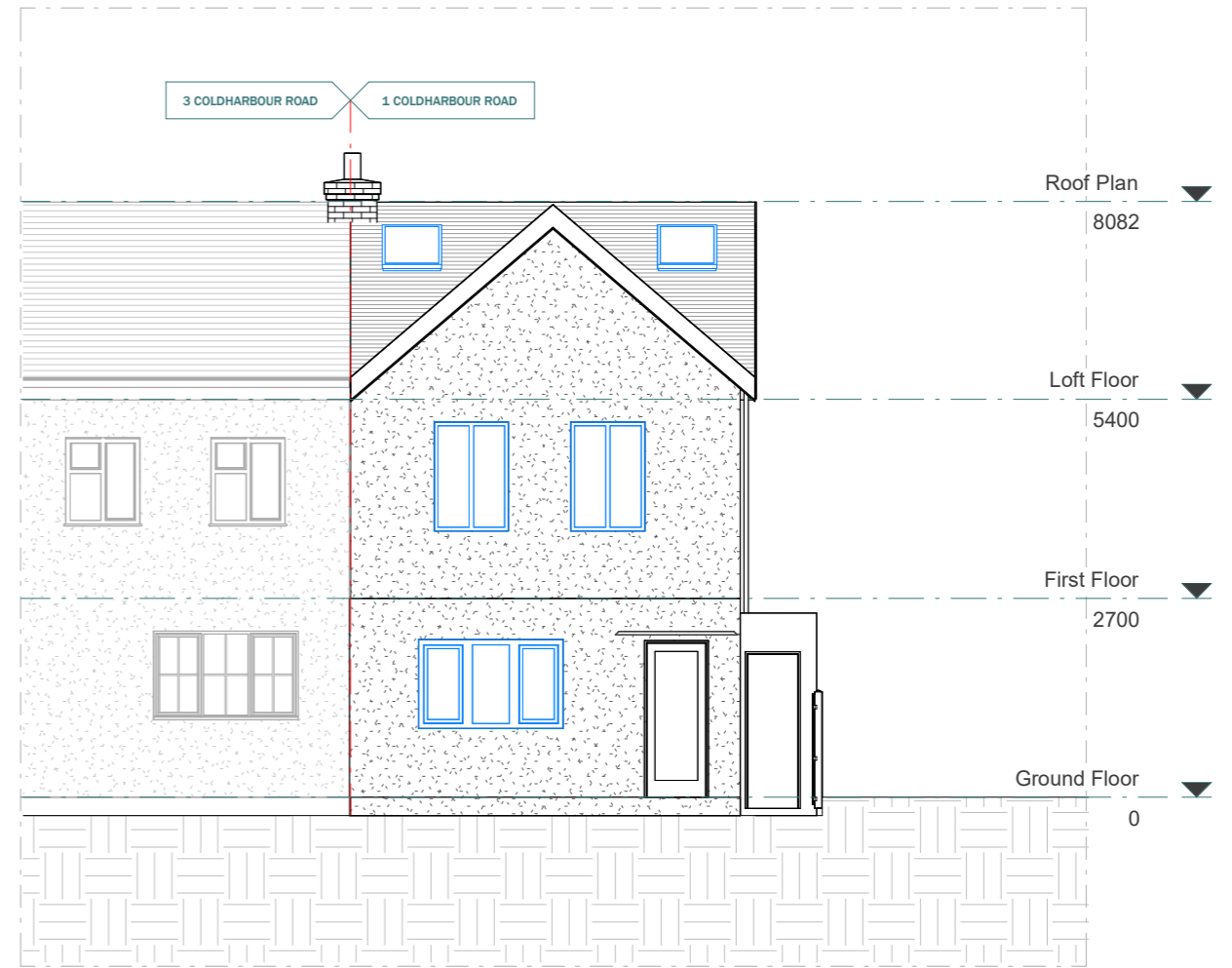

PROPOSED FRONT ELEVATION



3 River Reach, Gartons Way,
Battersea
London SW11 3SX
Tel (0208) 288 8950 Fax (0871) 918 2798
www.extensionarchitecture.co.uk

This drawing is prepared solely for design and planning submission purposes. It is not intended or suitable for either building regulations or construction purposes and should not be used for such. All dimension shall be check and confirmed with site rep. and any discrepancies between the drawings and site shall be reported to PM. This drawing to be read in conjunction with engineers specification and details. For construction information please refer to all drawings and specification of works.

For any structural steelworks details please refer to structural engineer's drawings & calculations.

The copyright of the drawing and designs remains with Extension Architecture. All copies are only for information about the application, they may not be used for any other purpose without the express written permission of Extension Architecture.

CLIENT	Kashim Aziz
PROJECT	1 Coldharbour Road, CRO 4DY
TITLE	Existing & Proposed Front Elevation

NOTES		
VERSION	DESCRIPTION	DATE

SCALE	DATE
1 : 100	02.04.2024
DRAWN	VERSION
PU+ZG	
SHEET REF. NO	
1CR -PL -05	

Scale 1:100
@A3





EXISTING REAR ELEVATION



PROPOSED REAR ELEVATION



3 River Reach, Gartons Way,
Battersea
London SW11 3SX
Tel (0208) 288 8950 Fax (0871) 918 2798
www.extensionarchitecture.co.uk

This drawing is prepared solely for design and planning submission purposes. It is not intended or suitable for either building regulations or construction purposes and should not be used for such. All dimension shall be check and confirmed with site rep. and any discrepancies between the drawings and site shall be reported to PM. This drawing to be read in conjunction with engineers specification and details. For construction information please refer to all drawings and specification of works.

For any structural steelworks details please refer to structural engineer's drawings & calculations.

The copyright of the drawing and designs remains with Extension Architecture. All copies are only for information about the application, they may not be used for any other purpose without the express written permission of Extension Architecture.

CLIENT	Kashim Aziz		
PROJECT	1 Coldharbour Road, CRO 4DY		
TITLE	Existing & Proposed Rear Elevation		

NOTES		
VERSION	DESCRIPTION	DATE

SCALE	DATE
1 : 100	02.04.2024
DRAWN	VERSION
PU+ZG	
SHEET REF. NO	
1CR - PL -06	

Scale 1:100
@A3



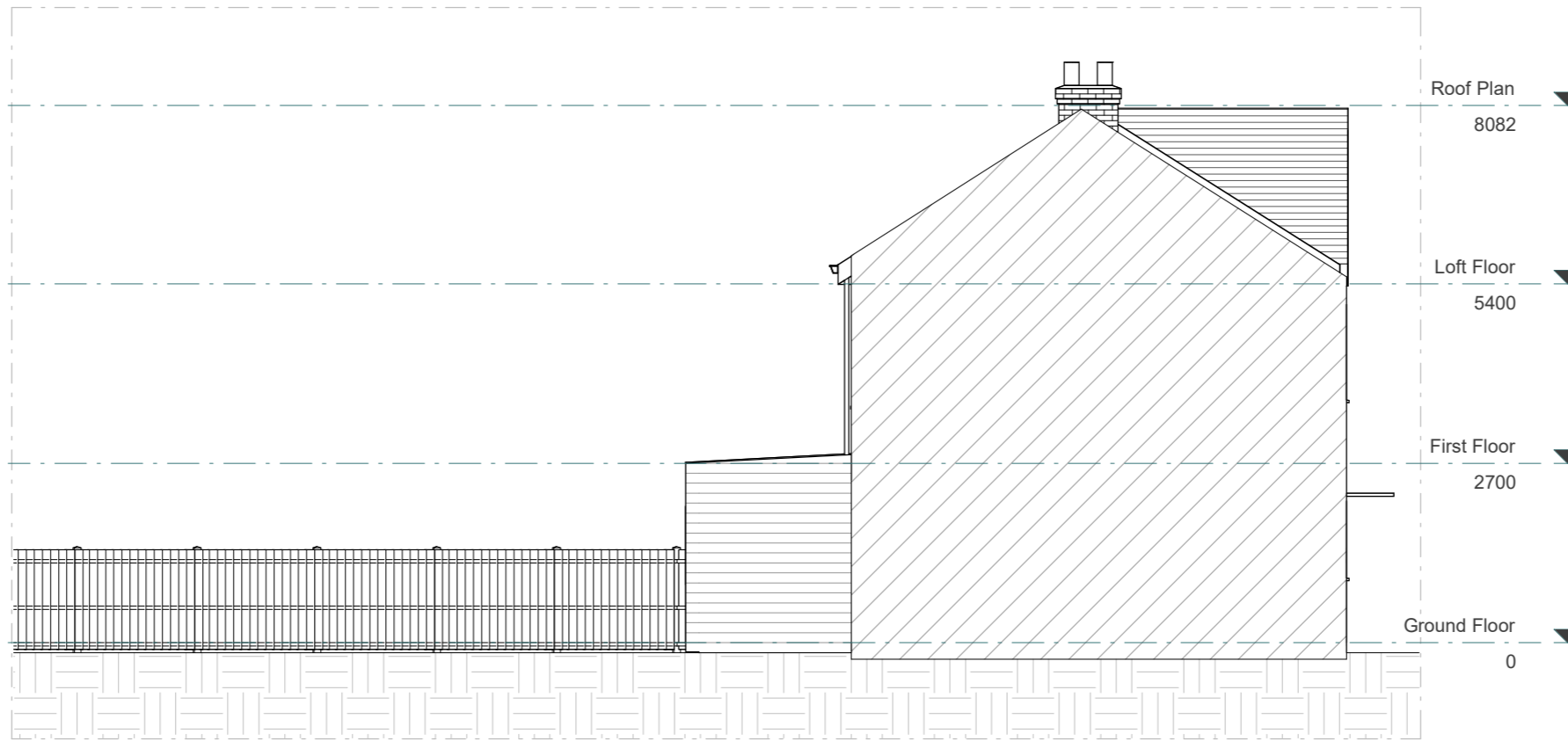

EXISTING LEFT ELEVATION

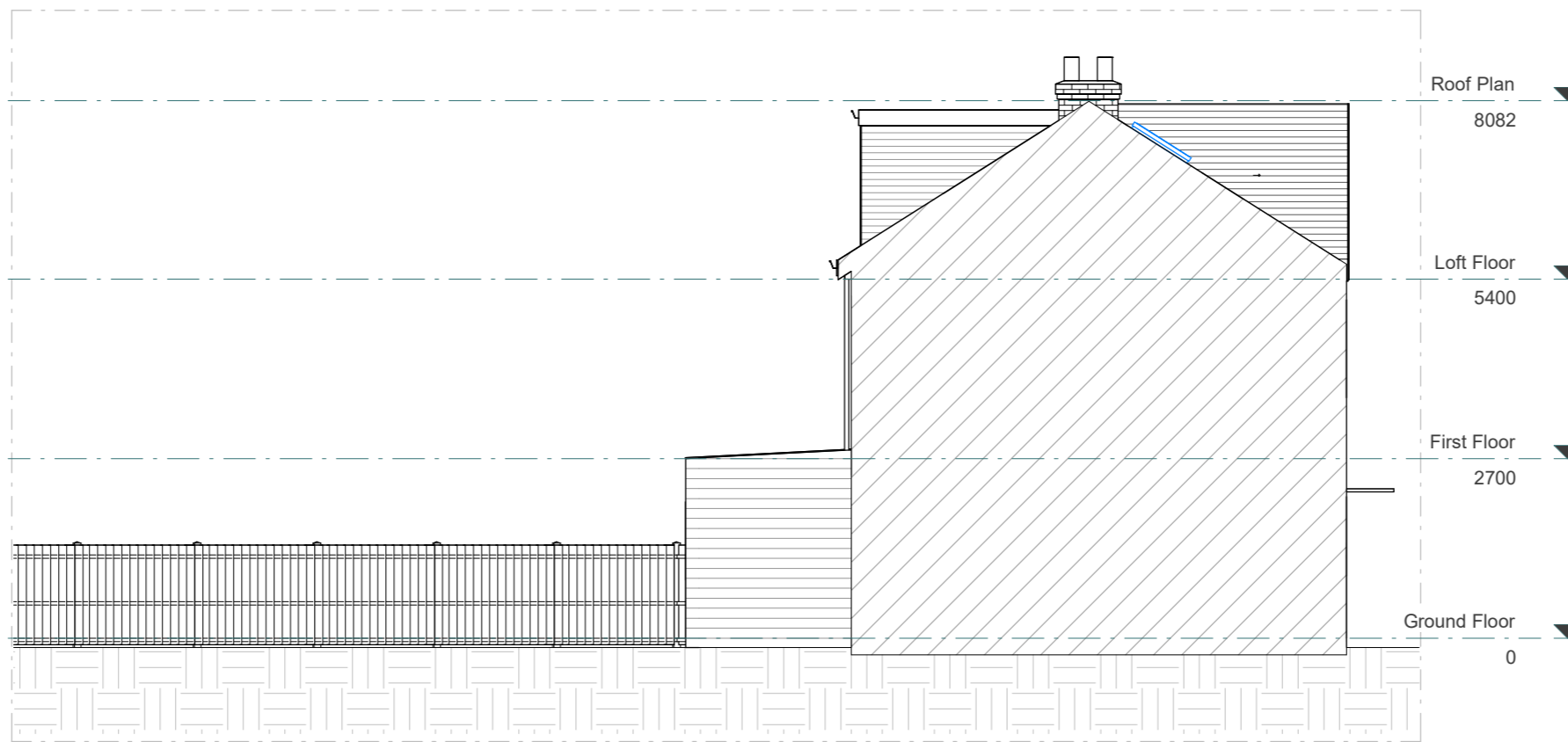

PROPOSED LEFT ELEVATION

Scale 1:100
@A3



3 River Reach, Gartons Way,
Battersea
London SW11 3SX
Tel (0208) 288 8950 Fax (0871) 918 2798
www.extensionarchitecture.co.uk

This drawing is prepared solely for design and planning submission purposes. It is not intended or suitable for either building regulations or construction purposes and should not be used for such. All dimension shall be check and confirmed with site rep. and any discrepancies between the drawings and site shall be reported to PM. This drawing to be read in conjunction with engineers specification and details. For construction information please refer to all drawings and specification of works.

For any structural steelworks details please refer to structural engineer's drawings & calculations.

The copyright of the drawing and designs remains with Extension Architecture. All copies are only for information about the application, they may not be used for any other purpose without the express written permission of Extension Architecture.

CLIENT	Kashim Aziz			NOTES	SCALE	DATE
PROJECT	1 Coldharbour Road, CRO 4DY			VERSION	1 : 100	02.04.2024
TITLE	Existing & Proposed Left Elevation			DESCRIPTION	DRAWN	VERSION
					PU+ZG	
					SHEET REF. NO	
					1CR -PL -07	

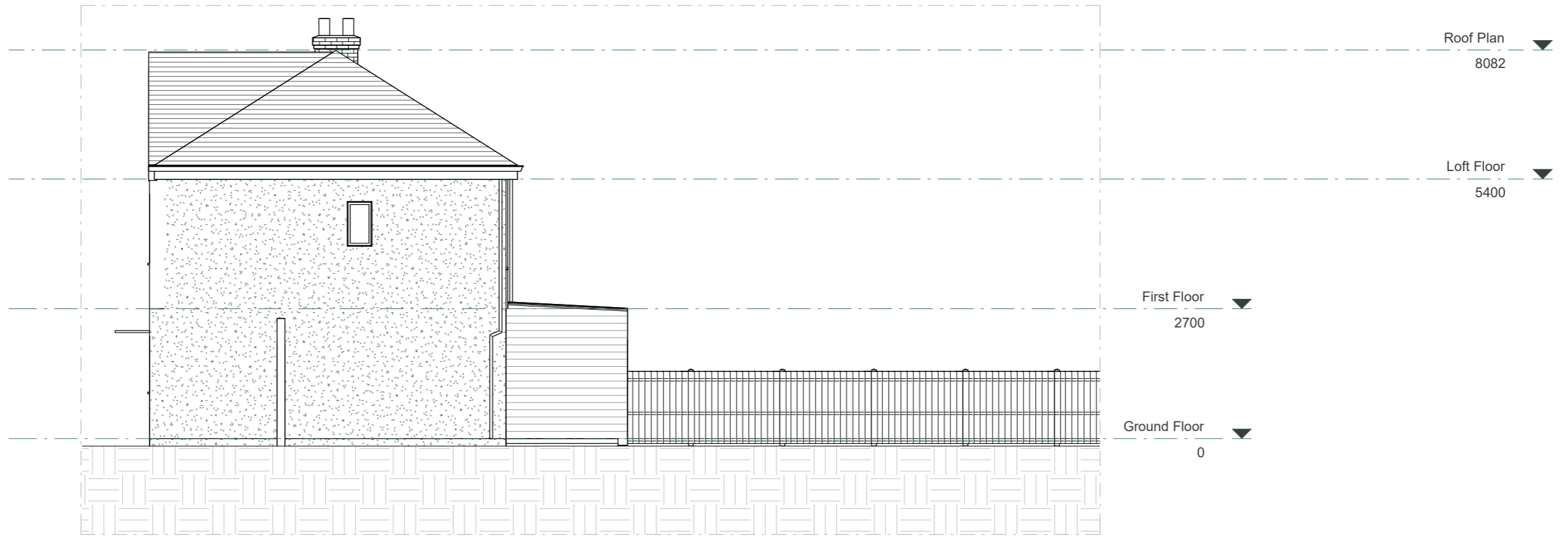

EXISTING RIGHT ELEVATION

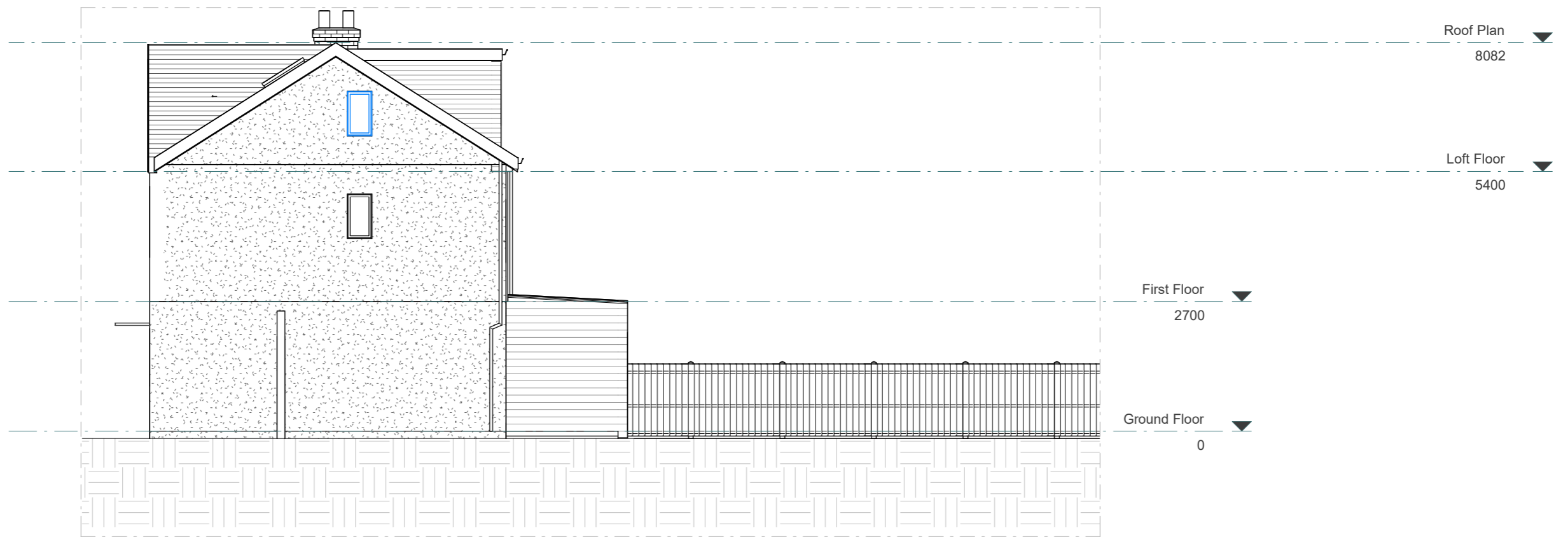

PROPOSED RIGHT ELEVATION

Scale 1:100
@A3



3 River Reach, Gartons Way,
Battersea
London SW11 3SX
Tel (0208) 288 8950 Fax (0871) 918 2798
www.extensionarchitecture.co.uk

This drawing is prepared solely for design and planning submission purposes. It is not intended or suitable for either building regulations or construction purposes and should not be used for such. All dimension shall be check and confirmed with site rep. and any discrepancies between the drawings and site shall be reported to PM. This drawing to be read in conjunction with engineers specification and details. For construction information please refer to all drawings and specification of works.

For any structural steelworks details please refer to structural engineer's drawings & calculations.

The copyright of the drawing and designs remains with Extension Architecture. All copies are only for information about the application, they may not be used for any other purpose without the express written permission of Extension Architecture.

CLIENT	Kashim Aziz			NOTES	SCALE	DATE
PROJECT	1 Coldharbour Road, CRO 4DY			VERSION	1 : 100	02.04.2024
TITLE	Existing & Proposed Right Elevation			DESCRIPTION	DRAWN	VERSION
					PU+ZG	
					SHEET REF. NO	
					1CR - PL - 08	

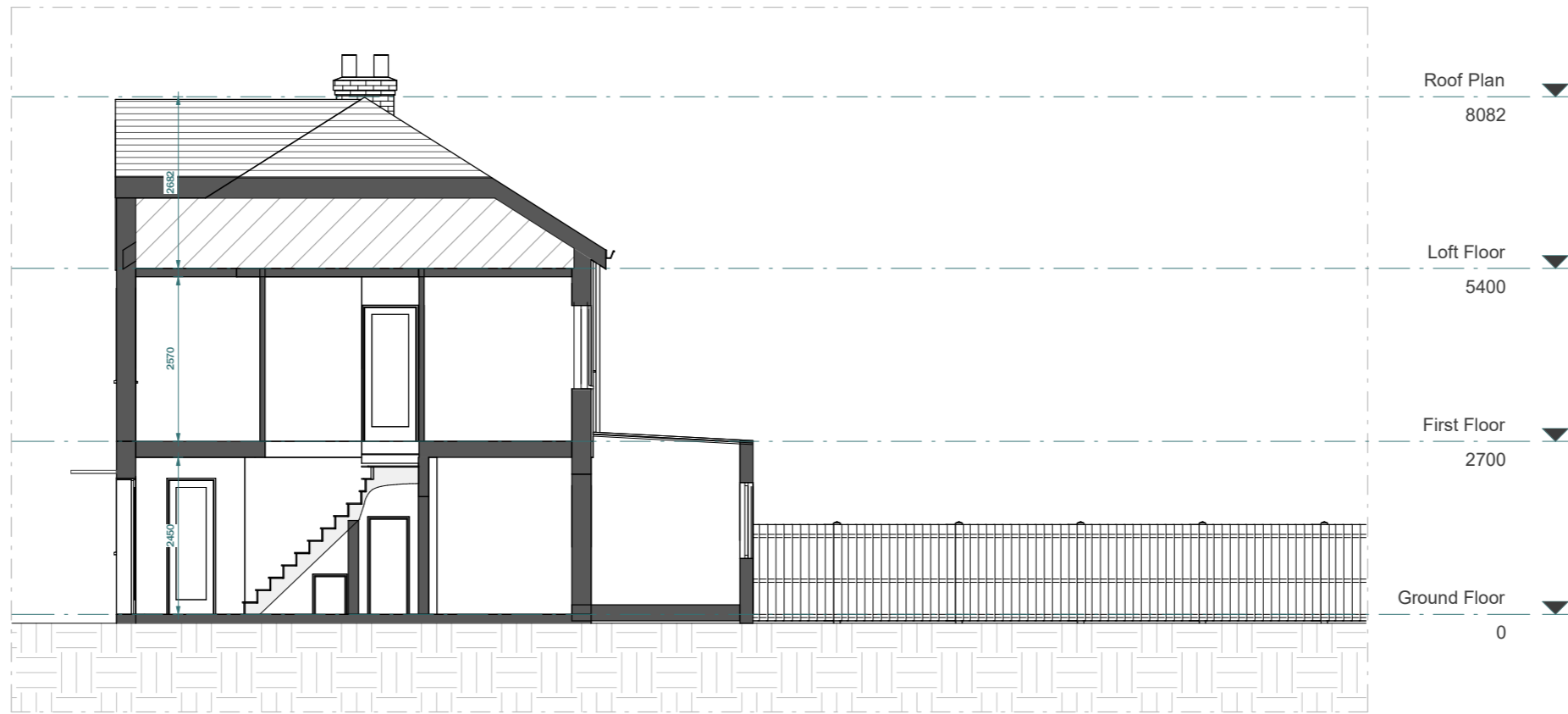

EXISTING SECTION A-A

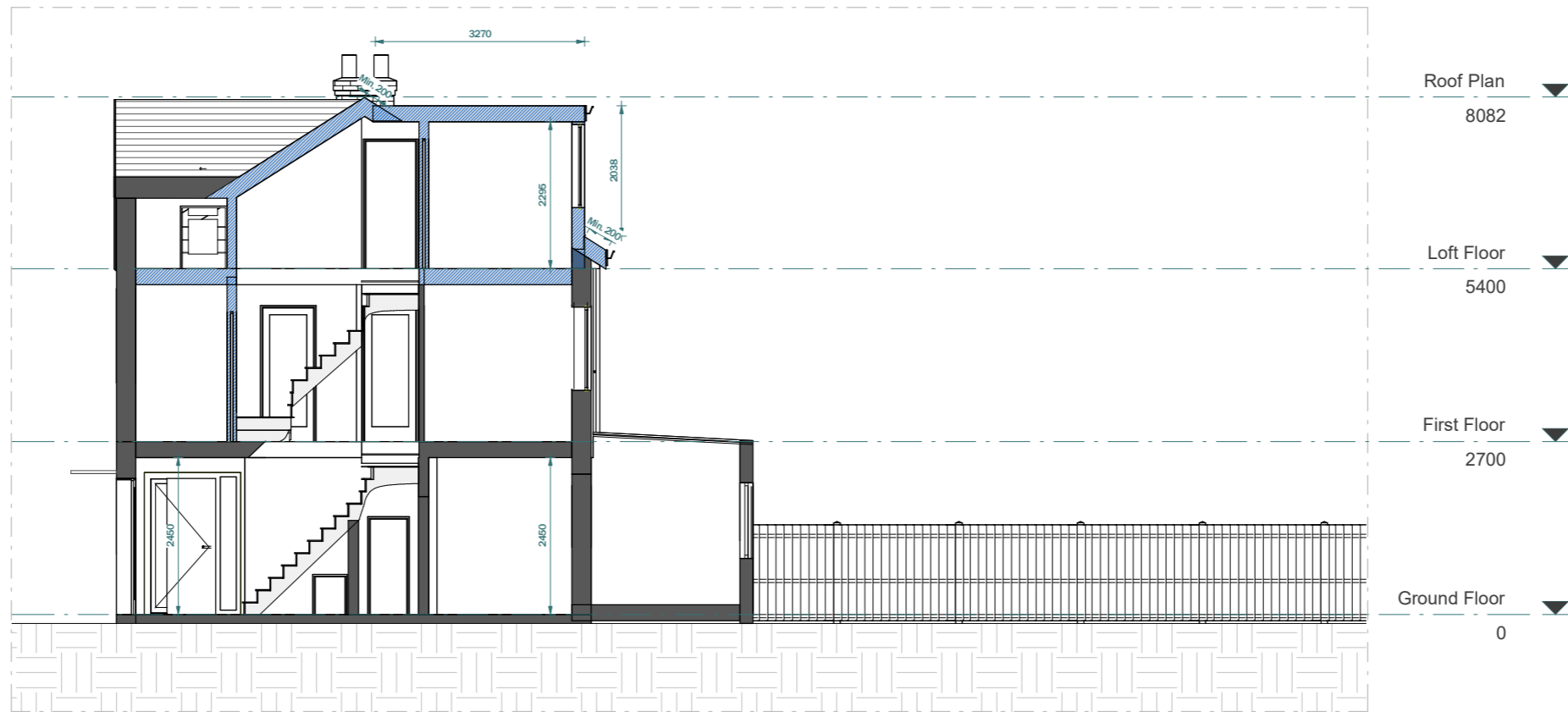

PROPOSED SECTION A-A

LEGEND:

- EXISTING WALL
- PROPOSED WALL
- DEMOLISHED LINE
- INVISIBLE LINE

Scale 1:100
@A3



This drawing is prepared solely for design and planning submission purposes. It is not intended or suitable for either building regulations or construction purposes and should not be used for such. All dimension shall be check and confirmed with site rep. and any discrepancies between the drawings and site shall be reported to PM. This drawing to be read in conjunction with engineers specification and details. For construction information please refer to all drawings and specification of works.

For any structural steelworks details please refer to structural engineer's drawings & calculations.

The copyright of the drawing and designs remains with Extension Architecture. All copies are only for information about the application, they may not be used for any other purpose without the express written permission of Extension Architecture.

CLIENT Kashim Aziz	NOTES			SCALE 1 : 100	DATE 02.04.2024
PROJECT 1 Coldharbour Road, CRO 4DY	VERSION	DESCRIPTION	DATE	DRAWN PU+ZG	VERSION
TITLE Existing & Proposed Section A-A				SHEET REF. NO 1CR - PL -09	